THE PEAN

1908

Lorne G. Gatch
Exeter
New Hamp.

P. E. A.
13 Hoyt Hall

TIFFANY & CO.

Announcement

Many misleading advertisements prompt Tiffany & Co. to caution intending purchasers that rings sold elsewhere as "Tiffany rings," or "Tiffany settings," are not made by this house, as Tiffany & Co. are strictly retailers and do not employ agents or sell through other dealers. Their manufactures can be purchased only direct from Tiffany & Co.'s establishments in New York, Paris and London. Tiffany and Co. are the largest retail dealers in diamonds and other precious stones in the world. Their facilities for securing the choicest gems from first hands enable them to maintain a most extensive stock of precious stones and pearls set in all the modern forms of rich as well as inexpensive jewelry

To persons known to the house or who will make themselves known by satisfactory references, Tiffany & Co. will send for inspection selections from their stock

Tiffany & Co.'s 1908 Blue Book is a compact catalogue of 666 pages containing concise descriptions, with range of prices of jewelry, silverware, clocks, bronzes, pottery, glassware, etc, suitable for wedding presents or other gifts—Blue Book sent upon request

Fifth Ave. and 37th St., New York

The Phillips Exeter Academy

Incorporated April 3, 1781

Formally Opened May 1, 1783

THE ACADEMY offers instruction in all the studies required for admission to the leading colleges and scientific schools.

For Admission to the Junior Class, an examination is required in English, History of the United States, or Ancient History, and Arithmetic. Candidates for admission to other classes must satisfy their Instructors of their fitness, either by examination or by certificates from former teachers.

In General, four years of Latin, Mathematics, and English, three of Greek, two of History, German, and French, and one of Physics or Chemistry, satisfy the ordinary requirements for admission to college.

Diplomas are given to students who honorably complete the course.

The Tuition is $60.00 for the first term, $50.00 for the second, $40.00 for the third, $150.00 a year. About twelve thousand dollars is divided annually among good scholars of high character but slender means.

Examinations for admission to the principal colleges and scientific schools and examinations of the College Entrance Examination Board are held annually in June at the Academy.

Besides the Libraries of the Golden Branch and the G. L. Soule Literary Societies, there is a Reference Library containing about 3000 volumes.

The Physical and Chemical Laboratories are thoroughly equipped and are unsurpassed even by some *college* laboratories.

The Gymnasium, a brick building with sandstone trimmings, contains 390 lockers, a running track, and rooms for shower bath, baseball practice, bowling alleys, boxing, and bathing. Systematic class exercises, and exercises for individuals adapted to their special needs, under the supervision of a skilled director, form a part of the regular course of Academic training.

Recent Additions include Dunbar Hall (a dormitory for the younger boys), Merrill Hall (administrative offices, rooms for the literary societies, and social room), Hoyt Hall (the newest dormitory), Alumni Hall (a dining hall), Gilman House, Williams House, Veazey House, Hooper House, Porter House, Watkins House, DeMeritt House (cottages), and a Recitation Hall.

EXETER, N. H.

Another year has gone,
How time does fly!
'Twas but yesterday I was born,
What can I do before I die?

Well may we ask the question,
For there's oceans of work to do,
And the tempter makes this suggestion:
Don't let the world's work trouble you.

That is all very well, my dear brother,
For the thoughtless, the false, and the child,
But not so for the men with a mother
Like the school that upon us has smiled.

I might make a bard or a preacher;
I might be a lawyer, or worse;
However, I'm quite a good teacher
Of how to look after your purse.

Whatever we do, let us do it
As well as we can from the start;
I sell "trash," but I try to imbue it
With beauty, and merit, and art.

I've got no great brain, and no money,
But I keep a right handy old mart,
Call around and with words full of honey
I'll try from you the good coin to part.

It's no use to be preaching and joking,
For this space in THE PEAN costs a lot;
I must say for my wares, I'm not soaking,
Though you think so sometimes when you're hot.

I must now save my cash, for the summer
Is at hand when the birds take their flight,
The wee lads that had ne'er left their mamma
Have now learned to fly like a kite.

They know so much more now than ever
They will when they get to be men,
That they try all the time to be clever,
And they really are quite now and then.

To guide all these lads, Alma Mater,
Is a task that requires great skill,
But we know that nowhere is there greater,
So we leave them to you with a will.

If they drift against us to begin with,
To learn fast they surely will try,
For they'll see if they don't, here they can't live,
For someone will sure shut their eye.

CUNNINGHAM

Class Photographer

FOR P. E. A.

STUDIO :: :: EXETER, N. H.

Hotel Astor
New York

WM. C. MUSCHENHEIM
PROPRIETOR

HE
HE
The Restaurant—Hotel Empire, N. Y. City. One of the Handsomest Rooms of its kind in the Metropolis.
Correspondence Room, Hotel Empire, N. Y. City.
The Ladies' Parlor, Hotel Empire, N. Y. City.
The Palm Parlor, Hotel Empire, N. Y. City. Famous as the meeting place of many Women's Clubs.
The Famous Reading Room—Hotel Empire, N. Y. City. Contains largest collection of daily papers to be found in America, and
HOTEL EMPIRE
Broadway and Sixty-Third St.
NEW YORK CITY
In the Very Centre of Everything Worth While
Rooms, with Detached Bath, $1.50 per day up
Rooms, with Private Bath, $2.00 per day up
Suites, with Private Bath, $3.50 per day up
Elevated Railway and Subway Stations two minutes' walk from our door.
A fine library of choice literature for the exclusive use of our guests.
Send Postal for free Guide of New York
W. JOHNSON QUINN, Prop.

THE BEST CLOTHING

READY FOR IMMEDIATE USE AND TO ORDER
MADE IN OUR WORKSHOPS ON THE PREMISES

...Fine Haberdashery...

MACULLAR PARKER COMPANY

400 WASHINGTON STREET :: BOSTON

ESTABLISHED 1818

Brooks Brothers,

CLOTHING,

Gentlemen's Furnishing Goods,

BROADWAY COR. TWENTY-SECOND ST.
NEW YORK.

IN ADDITION TO OUR VERY COMPLETE STOCK OF

Ready Made Suits & Overcoats

Cut on distinctive lines for School, Holiday or Social Wear

WE INVITE INSPECTION OF OUR

Imported Neckwear, Hosiery, Shoes, Gloves, Hats, Leather Goods, Etc.

Through our Mail Order Department intelligent and prompt attention is afforded orders for shipment to young men at school or college.

ILLUSTRATED GENERAL CATALOGUE AND NEW BOOKLET

"THE REPLENISHMENT OF THE WARDROBE"

ON REQUEST

ye
1908
Rean
ROYCE '08

To

Arthur Gordner Leacock, A.M., Ph.D.

as a slight token of our regard and gratitude

this volume is respectfully

dedicated

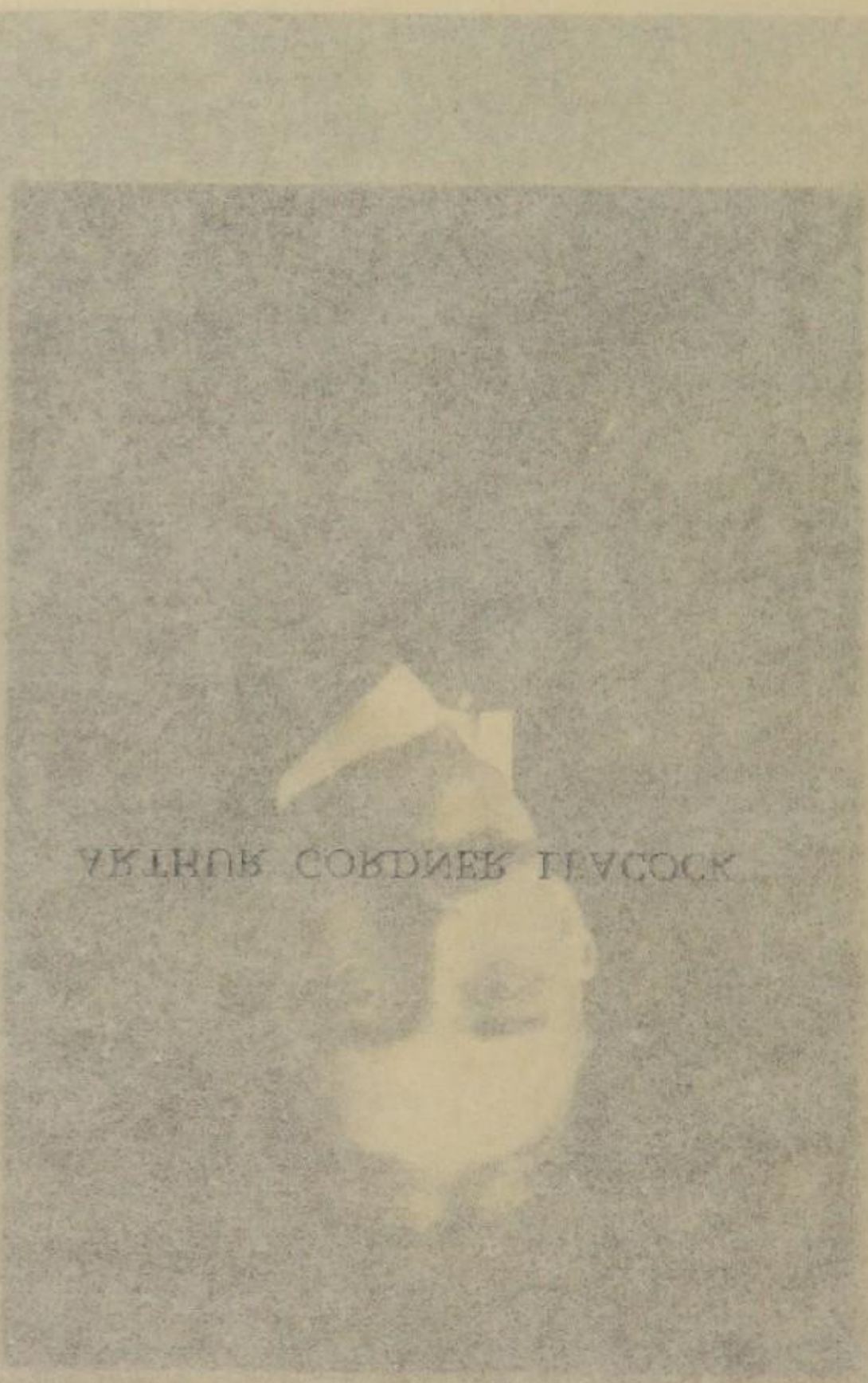
ARTHUR CONDNER HANCOCK

To

ARTHUR GORDNER LEACOCK

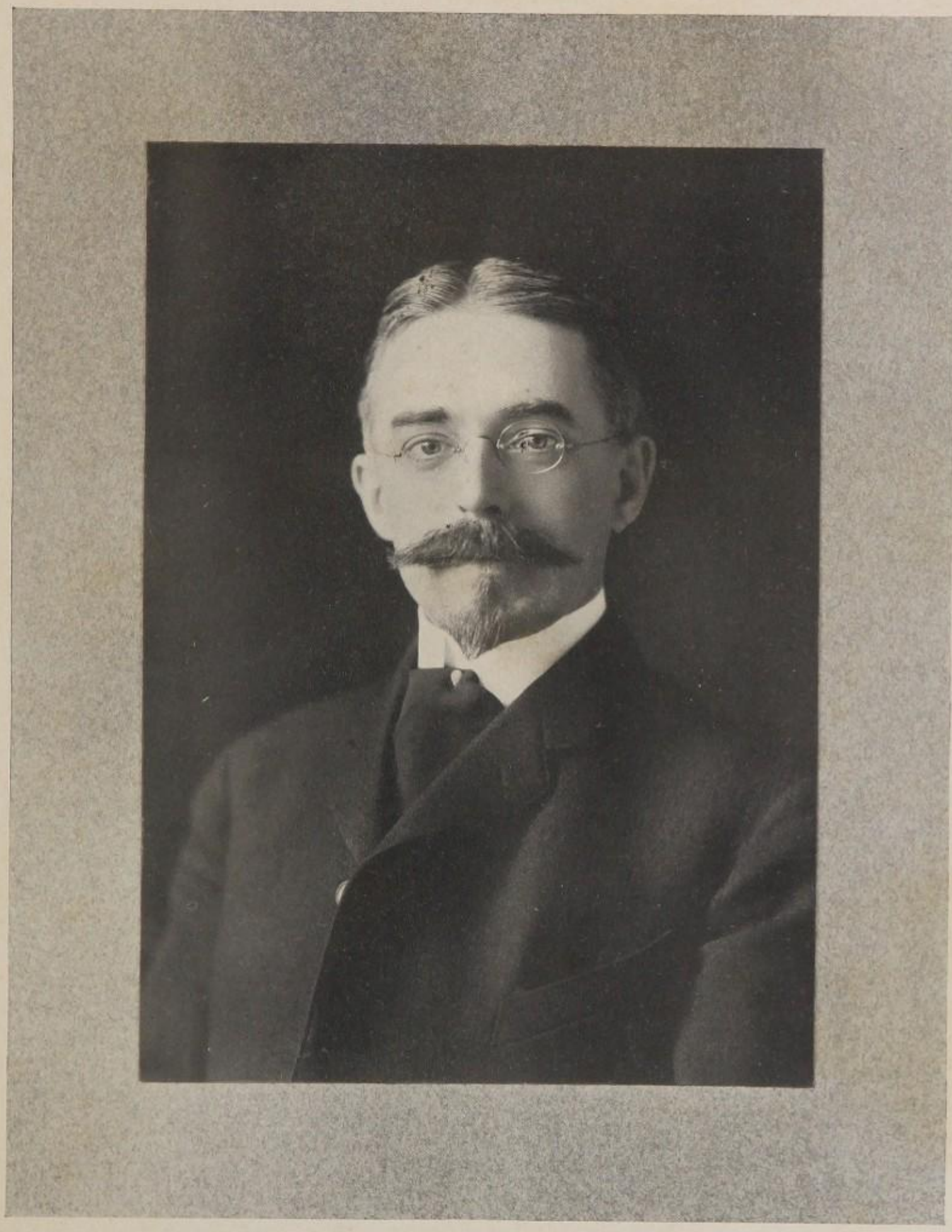

GREETING

May our Pean
Be worthy
The class of nineteen hundred eight
And Phillips Exeter.

Here you'll find
Some knocks, some flings,
The faces
Of assorted races
And other curious things.

Please don't mind
The fun and knocks,
And jokes,
Lots of other folks
Have lived through greater shocks.

Now give us
When you've read it,
This, which is our due:
Credit for our good intent and
Credit for the time we've spent.

PREFACE

IT is with mingled feelings of pleasure and regret that we present the twenty-fourth volume of the PEAN to the world in general and to old Exeter in particular: pleasure, because the book is the consummation of months of hard work: regret, because it marks the termination of the active career of 1908 in Phillips Exeter.

Although at first it seemed impossible to make it a volume worthy and representative of the illustrious class of 1908, we have striven earnestly and conscientiously to do so. We hope the book will meet with your approval.

To Dr. Arthur G. Leacock, for his many helpful criticisms and kindly interest, the Board wishes to express their deepest gratitude.

The PEAN Board is also greatly indebted for their assistance to the following: W. E. Guthrie, A. L. Flesh, Mr. J. A. Mitchell, E. S. Wheelan, Miss P. M. Royce, C. Sprague, W. M. Grimes, G. S. Phenix, J. S. Haines, R. C. Benchley, F. T. Weil, M. S. Baldwin, and F. P. Craig.

Abner L. Merrill Prizes 118
Academy Eleven 144
Academy Nine 172
Academy Track Team 160
All-Class Baseball Team 177
All-Class Football Team 149
All-Mess Football Team 273
Alumni Associations 238
Assembly Club 120
Assembly, The 254
Athletic Association 140
Banjo Club 130
Banquets 239
Baseball 173
Baseball Records 176
Baseball Squad, 1908 174
Baseball Views 184
Bay State Club 202
Beauty Show 260
Bowling 191
Bulletin Board 255
Bulletin, The 103
Calendar 10
Calendar (Fictitious) 248
California Club 202
Characteristic Poses 237
Cheer Leaders 200
Chess and Checker Club 228
Christian Fraternity 78
Church Attendance 80
Class Ballot 46
Class Baseball Teams 178
Class Day Officers 48
Class Drill Squads 188
Class Football Teams 149
Class Officers 75
Class Track Teams 167
College Clubs 215
Cornell Club 220
Cupid's Army 270
Dartmouth Club 222
Dedication 2
Deutscher Verein 116
Dormitories 76
Dramatic Club 134
Empire State Club 208
Exonian 104
Exonian Editors 106

Exeter Clubs at the Colleges . . 230
Faculty 12
Faculty Shield Meet 166
Football 139
Football Records 148
Football Views 157
Fraternities 83
Frontispiece 6
Glee Club 126
G. L. Soule 112
G. L. Soule Debating Team 114
Golden Branch 110
Golf 198
Good Advice for All 280
Greeting 5
Gun Club 226
Gym. Team 186
He Seeks to Conquer 250
Harvard Club 224
Inter-Society Debate 115
Interviews 276
June Ball Officers 122
Junior Class 72
Knocks 243
Leacock, A. G., Ph.D. 3
Limericks 252
Lost and Found 259
Lower Middle Class 66
Mandolin Club 128
Men Who Wear the "E" 142
Mid-Winter Exhibition 187
Monitors 80
Monthly 108
Monthly Editors 109
Musical Clubs 123
New Jersey Club 206
Non-Returning Upper Middlers . 56
Orchestra 132
Pean 100
Pean Editors 102
P. E. A. Police 201
Penn. State Club 209
Preface 7
Princeton Club 218
Quotations of the Faculty 269
Quotations on Seniors 246
Relay Team 165
Religious 77
School Buildings 71
School Council 136
School Records 158
Second Eleven 146
Senior Biographies 18
Senior Class 16
Senior Statistics 47
Social 119
Songs 258
Southern Club 210
Spring Track Meet 169
Tennis 196
Track 159
Track Squad, 1908 162
Track Views 170
Trustees 11
Upper Middle Class 50
Western Club 212
Who's What 261
Yale Club 216

CALENDAR

1907

Sept. 10, Tuesday	Examinations for admission
Sept. 11, Wednesday	Fall term begins
Oct. 19, Saturday	Meeting of the Trustees
Nov. 27, Wednesday	Thanksgiving recess
Dec. 17, Tuesday	Meeting of the Trustees
Dec. 18, Wednesday	Fall term ends

WINTER VACATION OF THREE WEEKS

1908

Jan. 9, Wednesday	Winter term begins
Feb. 15, Saturday	Meeting of the Trustees
March 25, Wednesday	Winter term ends

SPRING VACATION OF ONE WEEK

April 1, Wednesday	Spring term begins
April 18, Saturday	Meeting of the Trustees
June 16, Tuesday	Meeting of the Trustees
June 17, Wednesday	Spring term ends
June 17, Wednesday	June Ball
June 18, Thursday	Seniors' Class Day

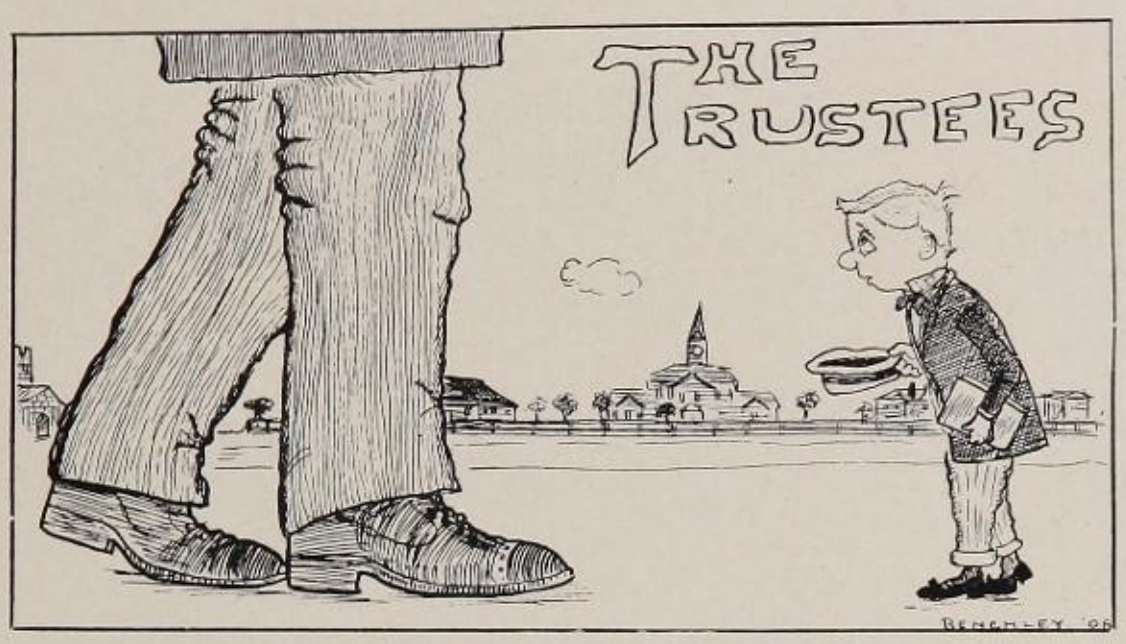

SANDFORD SIDNEY SMITH, A.B., LL.B., *President* . . . . New York, N. Y.
Elected June 3, 1893

HARLAN PAGE AMEN, A.M., *ex-officio* . . . . . Exeter, N. H.
Elected June, 1895

WILLIAM DEWITT HYDE, D.D., LL.D. . . . . Brunswick, Me.
Elected April, 1898

WILLIAM AMOS BANCROFT, A.B. . . . . Cambridge, Mass.
Elected June, 1902

GEORGE ARTHUR PLIMPTON, A.B. . . . . New York, N. Y.
Elected June, 1903

ROBERT WINSOR, A.B. . . . . Weston, Mass.
Elected June, 1905

JEREMIAH SMITH, JR., A.B., LL.B. . . . . Cambridge, Mass.
Elected June, 1907

Finance Committee

S. S. SMITH G. A. PLIMPTON

R. WINSOR

Clerk

PERLEY GARDNER . . . . . Exeter, N. H.
Elected June, 1906

Treasurer

FRANCIS WILSON LEE . . . . . Boston, Mass.
Elected July, 1895

Cashier

EMILIE S. SPRING . . . . . Exeter, N. H.
Elected June, 1896

The Faculty

THE FACULTY

HARLAN PAGE AMEN, A.M. . . . . *Principal*
Elected June, 1895

JAMES ARTHUR TUFTS, A.B., Secretary . . . . . *Odlin Professor of English*
Elected October, 1878

WILLIAM ALLEN FRANCIS, A.M. . . . . *Professor of Mathematics*
Elected September, 1887

JOSEPH SHERMAN FORD, A.M. . . . . *Instructor in German*
Appointed June, 1894

GEORGE BENJAMIN ROGERS, A.M. . . . . *Assistant to the Principal*
Appointed June, 1895

HOWARD ANDREW ROSS, A.B. . . *Director of the Gymnasium and of Athletics*
Appointed June, 1895

GEORGE HENRY SELLECK, A.B. . . . . *Instructor in Mathematics*
Appointed October, 1896

JOHN COPELAND KIRTLAND, A.M. . . . . *Professor of Latin*
Elected October, 1897

WINTHROP EDWARDS FISKE, A.M. . . . . *Instructor in Physics*
Appointed October, 1899

ARTHUR GORDNER LEACOCK, A.M., PH.D. . . . . *Professor of Greek*
Elected October, 1899

FRANCIS KINGSLEY BALL, A.M., PH.D. . . *Instructor in Greek and German*
Appointed October, 1899

WILHELM SEGERBLOM, A.B. . . . . *Instructor in Chemistry*
Appointed June, 1900

CHARLES HERBERT CLARK, A.M., D.Sc. . . . . *Instructor in Latin*
Appointed July, 1901

STILLMAN PERCY ROBERTS CHADWICK, A.M. . . . . *Instructor in History*
Appointed August, 1902

LAURENCE MURRAY CROSBIE, A.B. . . . . *Instructor in English*
Appointed October, 1903

DANIEL DOWNS CHASE, A.B. . *Instructor in Mathematics and Mechanical Drawing*
Appointed December, 1903

JAMES PLAISTED WEBBER, A.M. . . . . *Instructor in English*
Appointed February, 1905

NATHAN WILBUR HELM, A.M. . . . . *Instructor in Latin*
Appointed February, 1905

WALTER DUTTON HEAD, A.B. . . . . *Instructor in French*
Appointed June, 1905

ARTHUR FREDERICK HERTELL, A.M. . . . . *Instructor in French and Latin*
Appointed January, 1906

NORMAN SHAW MCKENDRICK, A.M. . . . . *Instructor in History*
Appointed June, 1906

FRANK WILLIAM CUSHWA, A.M. . . . . *Instructor in English*
Appointed February, 1907

HENRY MARTIN SHUTE, A.M. . . . . *Instructor in German*
Appointed February, 1907

MOSES BRADSTREET PERKINS, A.B. . . *Instructor in English and History*
Appointed December, 1907

L. Allan Silber

The Senior Class

Senior Editorial

THE CLASS OF 1908 is nearing the end of its career at Exeter. We have enjoyed our victories and taken our defeats with the true Exeter spirit. In athletics we have given to the school men of whom we are justly proud, and who in their after life are sure to bring credit to our class and to Exeter. We may be justly proud of our scholarship record, a record which upholds the position that Exeter occupies in the world.

Many of us have been looking forward with eager anticipation to the time when we are to leave the school, but now as the time draws near we find that it is not all pleasure. We begin to think of the friendships we have formed here, and, as we are now to go out into the world, many of these friends we shall never see again, and we are reluctant to break these familiar ties.

All the disappointments of our course will be forgotten as graduation day comes, and as we leave the school never more to return as undergraduates, we wish to give to Phillips Exeter Academy our deepest thanks for all it has done for us and to wish for it the greatest success and prosperity for the future.

SENIOR BIOGRAPHIES

ELBERT HALL BAKER, JR.

CLEVELAND, OHIO.

"Bake." "Stub." "Shorty."

Entered Senior Year; Cornell Club; Assembly Club; Glee Club; Academy Football Team; Academy Track Team; Class Track Team; Academy Relay Team; Academy Gym. Team; Secretary Class Spring Term; Phi Epsilon Sigma.

MARION SANFORD BALDWIN

ORANGE, N. J.

"Baldy." "Ball."

Entered Junior Class; Vice-President, Secretary, and Treasurer New Jersey Club; Vice-President, Secretary, and Treasurer Chess and Checker Club; Assembly Club; Deutscher Verein; Technology Club; Gun Club; Snowshoe Club; Class Drill Squad (2); Class Baseball Team; Gym. Team; Republican Club.

ROBERT CHARLES BENCHLEY

WORCESTER, MASS.

"Bob." "Bench."

Entered Senior Year; Christian Fraternity; Deutscher Verein; Harvard Club; Bay State Club; Mandolin Club; *Phillips Exeter Monthly* Board; Alpha Nu.

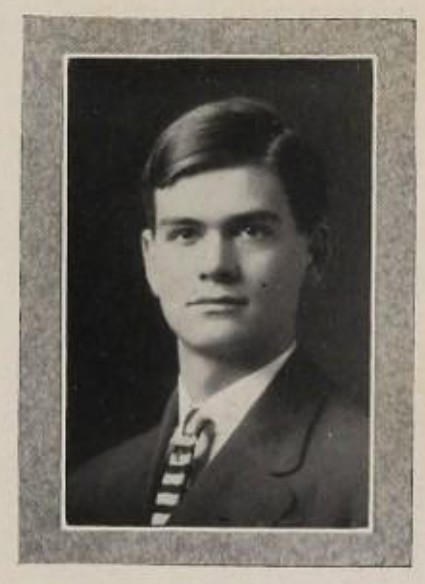

JOHN ALLAN BERTOLET

READING, PA.

"Doc."

Entered Senior Year; Princeton Club; Penn. State Club; Class Track Team; Academy Track Team; Second Football Team.

WILLIAM CASE BIRD

ROCKLAND, ME.

"Bill."

Entered Senior Year; Mandolin Club; Glee Club; Alpha Nu.

IRVING RICKERSON BOODY

NEW BRIGHTON, N. Y.

"Irv." "Bood." "Booda."

Entered Junior Year; Assembly Club; Empire State Club; Yale Club; Class Football Team; All-Class Football Team; Manager Class Football Team; Athletic Association (3); Assistant Manager Academy Football Team; Leader Class Drill Squad (2); Drill Squad (3); Vice-President, Secretary, Treasurer, and President of Class; Chairman Class Banquet Committee (2); Class Pin Committee; Business Manager of THE PEAN; Class Day Secretary.

JOSEPH WHITNEY BOWEN

FALL RIVER, MASS.

"Nig." "Bo."

Entered Upper Middle Year; Harvard Club; Bay State Club; Banjo Club; Class Drill Squad; Alpha Nu.

HENRY REED BOWSER

ATLANTA, GA.

"Bows."

Entered Upper Middle Year; Harvard Club; Assembly Club; Southern Club.

GARDNER BOYD

DEDHAM, MASS.

"Jimmy."

Entered Upper Middle Year; Assembly Club; Christian Fraternity; Church Monitor; Vice-President Bay State Club; Vice-President Harvard Club; Class Football Team; Manager Class Baseball Team; Class Track Team (2); Academy Track Team.

ERWIN KELLOGG BOYNTON

KEESEVILLE, N. Y.

"Kell." "B."

Entered Lower Middle Year; Class Football Team; All-Class Football Team; Captain Class Baseball Team; Manager Class Track Team; Vice-President Class; Vice-President Empire State Club; Yale Club; Glee Club; Assembly Club; Athletic Association; Chief P. E. A. Police; Cap and Gown Committee; Executive Committee June Ball Officers.

WILLIAM VINCENT BRICELAND, JR.

NORWALK, OHIO.

"Brice."

Entered Lower Middle Year; Class Baseball Team (2); Athletic Association (2); Manager Academy Football Team; Secretary Cornell Club; Assembly Club; Phi Epsilon Sigma.

RAPP BRUSH

VANCOUVER, WASH.

"Rapp." "Pres."

Entered Junior Year; Class Drill Squad (2); Western Club; Vice-President Cornell Club; Alpha Nu.

GEORGE LANDON BUCK

NEW LONDON, CONN.

"Buck." "Buckie."

Entered Senior Year; Vice-President Christian Fraternity; President G. L. Soule; Member G. L. Soule Debating Team; Editor *Phillips Exeter Monthly;* Honor Man.

HAROLD FITCH BULLARD

SCHUYLERVILLE, N. Y.

"Fitch."

Entered Lower Middle Year; Honor Man; Christian Fraternity; Empire State Club; Assembly Club; Chess and Checker Club; Cornell Club; Alpha Nu.

MARK WESTCOTT BURLINGAME

JAMAICA PLAIN, MASS.

"Burly." "Caruso." "Mark."

Entered Upper Middle Year; Dartmouth Club; Bay State Club; Athletic Association; School Council; Associate Editor PEAN; *Phillips Exeter Monthly;* Class Track Team (2); Class Football Team; Glee Club; Academy Track Team (2); Captain Academy Track Team; Class Poet; Glee Club Quartette; Executive Committee N. E. I. A. A.; Kappa Epsilon Pi.

CHARLES HENRY BURNS, 2nd

SOMERVILLE, MASS.

"Carl."

Entered Lower Middle Year; Bay State Club; President Dartmouth Club; Class Cheer Leader; Class Track Team (2); Class Drill Squad; Chapel Choir Monitor; Secretary, Treasurer, and President Assembly Club; Athletic Association (2); Vice-President Athletic Association; Minstrel Show Committee; Masquerade Committee; Class Pin Committee; Glee Club (3); Vice-President Glee Club; Executive Committee; President June Ball Officers; Class President; Second Football Team; Academy Football Team (2); Academy Track Team; Manager Academy Track Team; Toastmaster Senior Banquet; Honorable Mention; Kappa Epsilon Pi.

ARTHUR WILTSE CARPENTER

BOSTON, MASS.

"Prune."

Entered Senior year.

HARRIE BRIGHAM CHASE

Brattleboro, Vt.

"Cherry." "Chesty." "Chasie."

Entered Lower Middle Year; Honorable Mention (4); Assembly Club; Cornell Club; Deutscher Verein; Secretary, Treasurer, and Vice-President Golden Branch; Class Drill Squad (2); Chapel Monitor (2); Cap and Gown Committee; Manager Academy Tennis Team; Alpha Nu.

GEORGE ALPINE CHISHOLM

North Attleboro, Mass.

"Gac."

Entered Upper Middle Year; Academy Track Team (2); Drill Squad; Athletic Association; Vice-President Yale Club; Bay State Club; Phi Epsilon Sigma.

HAROLD PATY CHURCH

Providence, R. I.

"Pate."

Entered Upper Middle Year; Kappa Beta Nu.

J E CONKLIN

HUBBELL, NEB.

"Conk." "Joshua."

Entered Lower Middle Year; 1909 Class Football Team; 1909 Class Track Team; 1908 Class Football Team; All-Class Football Team; Class Drill Squad; Gym. Team (2); Academy Track Team; Secretary of Class; Western Club; Deutscher Verein; Assembly Club; June Ball Officer; Honor Man; Kappa Delta Pi.

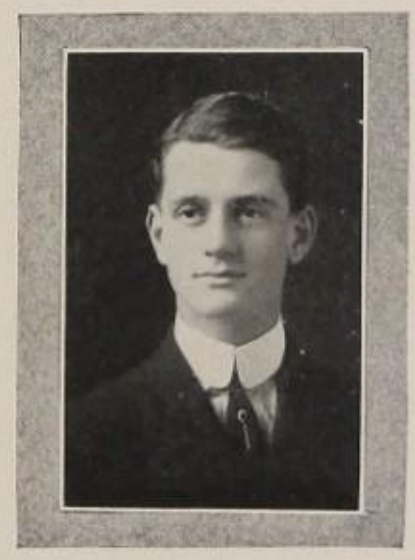

EUGENE THOMAS CONNOLLY

BEVERLY FARMS, MASS.

"Con." "Gene." "Jugs."

Entered Upper Middle Year; Harvard Club; Deutscher Verein; Class Drill Squad; Class Football Team.

SAMUEL LeCOUNT COOK

WASHINGTON, D. C.

"Cookie."

Entered Junior Year.

ARNOLD SAWYER CURTIS

MARLBORO, MASS.

"Curt."

Entered Lower Middle Year; Assembly Club; President, Treasurer Harvard Club; Secretary-Treasurer Bay State Club; Class Football Team (2); Class Baseball Team (2); All-Class Football Team; All-Class Baseball Team (2); Honorable Mention (3); Honor Man; Kappa Epsilon Pi.

HAROLD WESLEY DANSER

FREEHOLD, N. J.

"Dance." "Tub." "Dan." "Danny."

Entered Upper Middle Year; Assembly Club; New Jersey State Club; President New Jersey State Club; Christian Fraternity; Tech. Club; Academy Orchestra (2); Manager Academy Orchestra; Class Drill Squad (2); Church Monitor; Chapel Choir Monitor; Alpha Nu.

MAX MULLER DIXON

DIXONDALE, VA.

"Dick."

Entered Upper Middle Year; Princeton Club; Southern Club.

FRANK DUDLEY

Brooklyn, N. Y.

"Dud."

Entered Junior Year; Academy Track Team; Class Track Team; Vice-President Golden Branch; Empire State Club; Yale Club; Glee Club.

ARTHUR SEYMOUR FIELDING

Red Beach, Me.

"Field."

Entered Lower Middle Year; Treasurer Christian Fraternity; Vice-President, Librarian G. L. Soule; Honor Man; Honorable Mention (5); Harvard Club.

WALTER CLEVELAND FRIED

New York, N. Y.

"Walter."

Entered Upper Middle Year; Deutscher Verein.

NORRIS WILLIAM GILLETTE

Toledo, O.

"Fat." "Cherub." "Perserphone."

Entered Junior Year.

HARRY STUART GOLDEY

Philadelphia, Pa.

"Harry."

Entered Lower Middle Year; Vice-President Penn State Club; Class Drill Squad; Vice-President G. L. Soule; Church Monitor (2); Yale Club; Christian Fraternity; Associate Editor, Assistant Managing Editor *Exonian;* Business Manager *Phillips Exeter Monthly.*

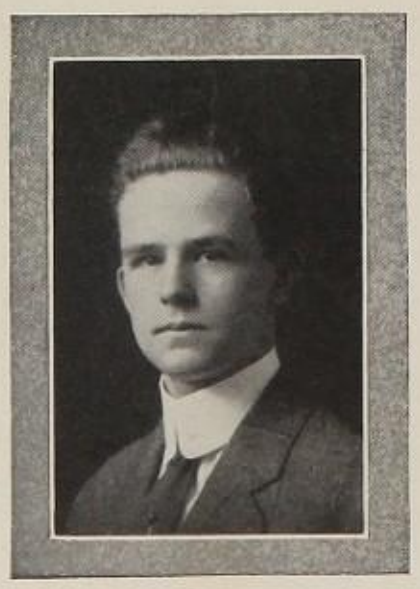

GEORGE DAWES GREEY

Newark, N. J.

"Dawes."

Entered Upper Middle Year; New Jersey Club; Cornell Club; Assembly Club; Glee Club (2); Class Banquet Committee; Christian Fraternity; Assistant Business Manager Pean.

WILLIAM MIDDLETON GRIMES

WASHINGTON, D. C.

"Milord." "Ben." "Hinkey-Dinky-Dory."

Entered Upper Middle Year; Tech. Club; Cornell Club; Empire State Club; Class Drill Squad; Alpha Nu.

HENRY JOHNSON GUILD

BANGOR, ME.

"Guildie." "Shrimp." "Bank."

Entered Senior Year; Pine Tree State Club; Harvard Club; Assembly Club; Mandolin Club; Academy Orchestra.

JUSTIN WOODWARD HARDING

FRANKLIN, O.

"Just."

Entered Upper Middle Year; Golden Branch; Christian Fraternity; Class Track Team; Academy Track Team; Class Memorial Committee; Kappa Delta Pi.

GLENN GILBERT HARTER

PARISH, N. Y.

"Stub."

Entered Upper Middle Year; Cornell Club; Empire State Club; Academy Orchestra; Glee Club; Yale Club; Manager Class Football Team; Assembly Club; Honorable Mention; Phi Epsilon Sigma.

OSCAR WILLIAM HAUSSERMANN

EVANSVILLE, IND.

"Butch." "Haussey." "Billy." "Pfeff."

Entered Upper Middle Year; Honor Man; Honorable Mention; President Golden Branch; Golden Branch Debating Team; Academy Debating Team; President, Secretary Christian Fraternity; Secretary Harvard Club; Western Club; Deutscher Verein.

WILLIAM EMERY HAWKE

MALDEN, MASS.

"Billy."

Entered Lower Middle Year; Leader of Glee Club (2); President Christian Fraternity; Vice-President Class; Leader Class Drill Squad; All-Class Football Team; Class Baseball Team; Assistant Manager, Manager Academy Baseball Team; Athletic Association; Vice-President June Ball Officers; Class Historian; Kappa Delta Pi.

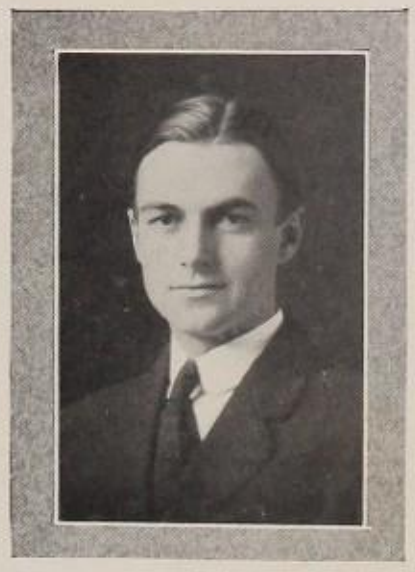

DANIEL ADDISON HEALD

ORANGE, N. J.

"Dan." "Danny."

Entered Lower Middle Year; Yale Club; Vice-President, President New Jersey Club; Vice-President, President Chess and Checker Club; Chess Team (2); Captain Chess Team; Deutscher Verein; Assembly Club; Christian Fraternity; School Council; President Golden Branch; Class Football Team; Class Bowling Team; Associate and Managing Editor *Exonian;* Associate Editor PEAN; Class Day Prophet; Kappa Delta Pi.

HARRY CHALMERS HICKMAN

WILMINGTON, DEL.

"Harry." "Hick." "Senator."

Entered Lower Middle Year; Leader, Manager Academy Orchestra; Manager Banjo Club; Athletic Association; Vice-President Christian Fraternity (2); Associate Editor, Secretary *Exonian;* Manager Class Bowling Team; Assistant Manager Combined Musical Clubs; Yale Club; Princeton Club; Cornell Club; Assembly Club; Golf Club; Class Football Team; Kappa Epsilon Pi.

JOHN HENRY HILLIARD

EXETER, N. H.

"Harry." "Fat."

Entered Lower Middle Year; Deutscher Verein; Granite State Club.

FOSTER HOLMES

MINNEAPOLIS, MINN.

"Fuzzie."

Entered Lower Middle Year; Secretary Deutscher Verein; Cornell Club; Western Club; Christian Fraternity; Leader Class Drill Squad; Honorable Mention; Honor Man; Wentworth Mathematical Prize; Gym. Team (3); Associate Editor PEAN; Academy Track Team; Kappa Delta Pi.

HENRY SQUIRE HOLMES

MINNEAPOLIS, MINN.

"Heinie."

Entered Lower Middle Year; Deutscher Verein; Honorable Mention; Class Drill Squad; Gym. Team (3); Class Memorial Committee; Kappa Delta Pi.

DAVID WALKER HOUSTON, JR.

TROY, N. Y.

"Dave." "Hous." "Houssie."

Entered Upper Middle Year; Empire State Club; Princeton Club; School Council; President Peabody Hall; Class Executive Committee; Class Drill Squad; Manager Academy Golf Team; Associate Editor *Exonian;* Managing Editor *Phillips Exeter Monthly;* President, Secretary, Treasurer Golden Branch; Christian Fraternity.

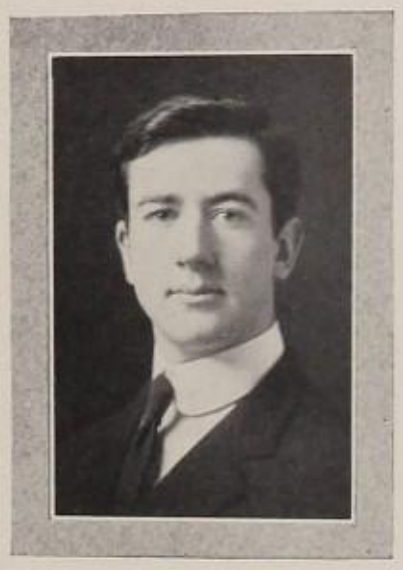

JOHN LAWRENCE HURLEY

MALDEN, MASS.

"Jack."

Entered Junior Year; Bay State Club; Yale Club; Dramatic Club; President Class; Captain Class Bowling Team (2); Captain Class Football Team; All-Class Football Team; Captain (2), Manager Class Track Team; Second Football Team; Glee Club; Academy Orchestra; Class Drill Squad; Class Baseball Team; Academy Football Team; Academy Track Team (3); Address to Undergraduates.

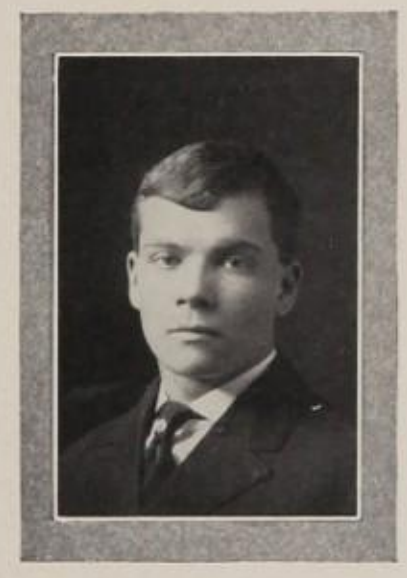

FRITZ WALTERS KREBS

JOHNSTOWN, PA.

"Krebsie."

Entered Senior Year; Cornell Club; Pennsylvania State Club; Class Drill Squad; Kappa Delta Pi.

ROBERT MORALE LANYON

ST. LOUIS, MO.

"Bob." "Felix."

Entered Upper Middle Year; Yale Club; Southern Club; Golden Branch; Deutscher Verein; Christian Fraternity; Class Drill Squad; Honor Man; Honorable Mention (5).

ROYAL WILLIS LEITH

LOWELL, MASS.

"Leithus." "Chu." "Leichum."

Entered Upper Middle Year; Assembly Club; Church Monitor; Glee Club; Glee Club Quartette; President Deutscher Verein; Class Football Team; All-Class Football Team; Class Track Team (2); Class Relay Team (2); Academy Track Team (2); Manager Class Track Team; Class Memorial Committee.

FRANCIS JOSEPH LOFTUS

SCRANTON, PA.

"Butch."

Entered Junior Year; Honor Man; Honorable Mention (3); President Pennsylvania State Club; Secretary, Treasurer, President (2) of Class; Athletic Association (3); Yale Club; Class Football Team; Captain Class Baseball Team; All-Class Baseball Team; Academy Football Team (2); Academy Baseball Team (3); Captain Academy Baseball Team; Class Drill Squad (3); President School Council; Class Day President; Kappa Delta Pi.

WALLACE BRADLEY MACKEY

NEW YORK CITY, N. Y.

"Mack."

Entered Lower Middle Year; Class Football Team (2); Captain Class Football Team; All-Class Football Team; Academy Football Team; Class Bowling Team (3); All-Class Bowling Team; Athletic Association (2); Yale Club; Christian Fraternity; Executive Committee Senior Class; Kappa Beta Nu.

CHUTARO MASHIMA

NIIGATAKEN, JAPAN.

"Teddy." "Mash."

Entered Junior Year; Deutscher Verein; Harvard Club; Gym. Team (4); Captain Gym. Team (2).

HARRY McCAFFREY

CAMBRIDGE, MASS.

"Mac."

Entered Senior Year; Vice-President Dartmouth Club; Bay State Club; Chess and Checker Club; Class Track Team; Academy Track Team.

PARKER McCOLLESTER

DETROIT, MICH.

"Mac."

Entered Senior Year; Academy Orchestra; Academy Mandolin Club; Christian Fraternity; Deutscher Verein; Class Drill Squad; Class Football Team; Honorable Mention; Alpha Nu.

JAMES GEORGE McENTYRE

NEW YORK, N. Y.

"Mac."

Entered Upper Middle Year; Empire State Club; Yale Club; Class Drill Squad; Class Football Team.

JOHN HOUSTON MIFFLIN

EXETER, N. H.

"Jack."

Entered Junior Year; Prentiss Cummings Greek Prize; Honorable Mention.

CARROLL DOANE NEWELL

WINCHESTER, MASS.

"Cal." "C. D."

Entered Junior Year; Secretary Class; Glee Club (3); Secretary, Treasurer, Manager Glee Club (2); Assembly Club; Yale Club; President, Vice-President Bay State Club; Athletic Association; Class Baseball Team (4); All-Class Baseball Team; Captain Class Baseball Team; Academy Baseball Squad; Class Bowling Team (4); Class Drill Squad; Photograph Committee; Chairman Memorial Committee; Class Cheer Leader; Vice-President Class; Associate Editor PEAN.

ARTHUR EDWARD OGILVY

SANTA BARBARA, CAL.

"Ogle." "Lefty."

Entered Lower Middle Year; Western Club; Assembly Club; Gun Club; Glee Club; Christian Fraternity; Class Drill Squad; Athletic Association; Academy Tennis Team; Secretary Class; Secretary-Treasurer California Club; Vice-President Princeton Club; Chairman Cap and Gown Committee; Honorable Mention; Phi Epsilon Sigma.

CALEB WORLEY ORR, JR.

PIQUA, O.

"Jake."

Entered Upper Middle Year; Western Club; Assembly Club; Athletic Association; Vice-President Athletic Association; Cap and Gown Committee; Class Football Team; Second Football Team; Academy Baseball Team; Kappa Beta Nu.

FRANKLIN CLEVELAND ORTON

LINCOLN, ILL.

"Red." "Ort."

Entered Upper Middle Year; Western Club; Secretary Dartmouth Club; Class Bowling Team (2); Captain Second Football Team; Kappa Beta Nu.

RAYMOND AUGUSTUS PARKER

WILLIMANTIC, CONN.

"Rap."

Entered Upper Middle Year; Yale Club; Class Drill Squad; Class Baseball Team; Deutscher Verein; Mandolin Club (2); Leader Mandolin Club; Class Bowling Team.

WARNER ARMS PECK

YOUNGSTOWN, O.

"W. A. P."

Entered Upper Middle Year; Secretary, President Western Club; Princeton Club; Glee Club (2); President Glee Club; Assembly Club; Senior Class Banquet Committee; Assistant Business Manager, Business Manager *Exonian;* Class Track Team; Academy Track Team; Kappa Epsilon Pi.

WILLIAM ALBERT PERKINS

OGDEN, U.

"Perk."

Entered Upper Middle Year; Honor Man; Honorable Mention; School Council; Class Track Team; Academy Track Team; Class Drill Squad; Treasurer Mandolin and Guitar Club; Treasurer Deutscher Verein; Christian Fraternity; Mason Latin Prize; Greeley Latin Prize; Honorable Mention; Prentiss Cummings Greek Prize.

GEORGE SPENCER PHENIX

HAMPTON, VA.

"Spencah."

Entered Upper Middle Year; School Council; Academy Debating Team; Associate Editor *Phillips Exeter Monthly;* G. L. Soule Debating Team; Treasurer Christian Fraternity; President G. L. Soule; Deutscher Verein; Harvard Club; Southern Club; Church Monitor; Honor Man; Honorable Mention; Prentiss Cummings Greek Prize; Honorable Mention; Mason Latin Prize.

JOHN DONALD POWER

LENOX, MASS.

"Jack."

Entered Junior Year; Honor Man (3); Honorable Mention (2); President Class (2); Athletic Association (4); President Athletic Association; Class Track Team; Academy Track Team; Academy Football Team (4); Captain Academy Football Team; Assistant Manager Academy Track Team; Academy Gym. Team; Class Drill Squad (3); Vice-President School Council; Class Day Marshal; Kappa Delta Pi.

DONALD HAFF RADFORD

OSHKOSH, WIS.

"Rad."

Entered Upper Middle Year; Tech. Club; Western Club; Honor Man.

CHARLES EARLE RECORDON

Owego, N. Y.

"Reck."

Entered Lower Middle Year; Empire State Club; Christian Fraternity; All-Class Football Team; Class Baseball Team; Second Baseball Team.

JULIAN PARIS RODGERS

Mobile, Ala.

"J. P."

Entered Junior Year.

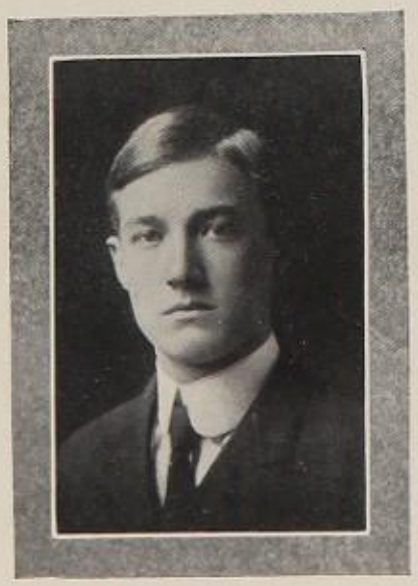

STANLEY TIPPETT RODGERS

Middletown, N. Y.

"Stan." "Fudges."

Entered Upper Middle Year; Academy Track Team; Executive Committee.

RICHARD HOWARD ROYCE

RUTLAND, VT.

"Dick."

Entered Lower Middle Year; Yale Club; Drill Squad (2); Academy Golf Team (2); Captain Academy Golf Team; Athletic Association; Secretary Class; Managing Editor PEAN; Kappa Delta Pi.

EDWARD SAVAGE

BRIDGEPORT, CONN.

"Ed."

Entered Senior Year; Second Football Team; Yale Club; Assembly Club; Phi Epsilon Sigma.

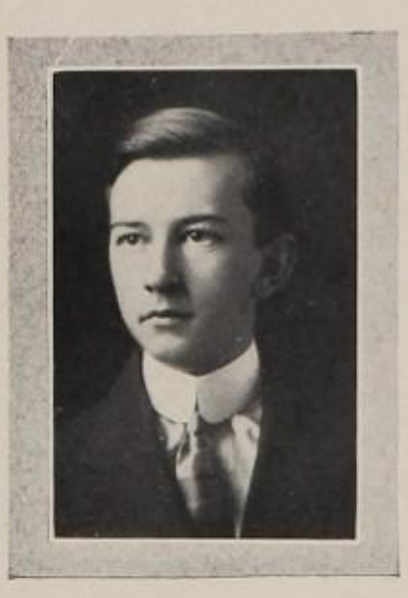

RALPH SAYWARD

WINCHESTER, MASS.

"Raffie."

Entered Upper Middle Year; Class Drill Squad; Gun Club; Princeton Club; Bay State Club.

WILLIAM SHADRACH SHATERIAN

JERSEY CITY, N. J.

Shat.

Entered Lower Middle Year; New Jersey State Club; Christian Fraternity; Secretary-Treasurer G. L. Soule Literary Society; G. L. Soule Debating Team; Academy Debating Team; Deutscher Verein; Assembly Club; Glee Club; Cast of "A Pair of Spectacles." Class Day Orator; Class Memorial Committee; Honorable Mention (2).

FRANK LUDWIG HAROLD SJOSTROM

WARE, MASS.

"Shos."

Entered Senior Year; Academy Orchestra; Harvard Club; Bay State Club; Assembly Club; Christian Fraternity.

ROBERT BOWNE SUCKLEY, JR.

RHINEBECK, N. Y.

"Suckles."

Entered Lower Middle Year; Assembly Club; Chess and Checker Club; Harvard Club; Empire State Club; Secretary G. L. Soule; Senior Class Drill Squad; Academy Orchestra; Manager Senior Class Bowling Team.

LYNN HARRISON THOMPSON

Salt Lake City, U.

"Tom."

Entered Upper Middle Year; Class Bowling Team (2); Gun Club; Western Club.

CHARLEMAGNE TOWER, JR.

Philadelphia, Pa.

"Dora." "Towse."

Entered Lower Middle Year; Pennsylvania Club; Secretary Deutscher Verein; Yale Club; Secretary Princeton Club; Class Football Team; Class Track Team; Academy Track Team; Second Football Team; Class Day Executive Committee; Phi Epsilon Sigma.

CLARENCE GETCHELL TYLER

Exeter, N. H.

"Ty." "Shorty."

Entered Lower Middle Year; Class Drill Squad (2); Class Baseball Team; Class Football Team (2); All-Class Football Team; Treasurer Deutscher Verein; Golden Branch.

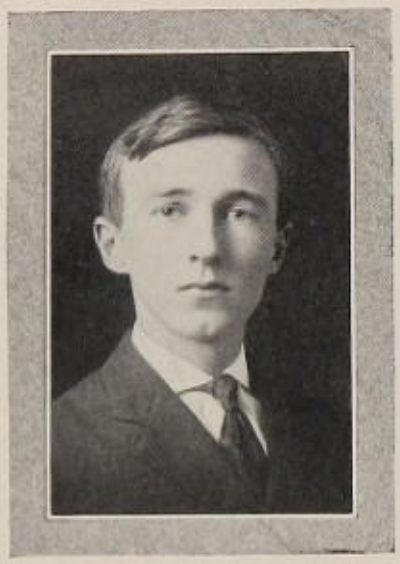

ERNEST LITTLE WAKEFIELD

SHEFFIELD, MASS.

"Wake." "Wakie." "Vicar."

Entered Upper Middle Year; Honorable Mention (2); Class Drill Squad (2); Bay State Club; Deutscher Verein; Christian Fraternity; Picture Committee.

SAM BASS WARNER

SHANGHAI, CHINA.

"Fishe." "China."

Entered Lower Middle Year; Christian Fraternity; President, Secretary, Sergeant-at-Arms G. L. Soule; G. L. Soule Debating Team (2); Academy Debating Team; Harvard Club; Honor Man; Honorable Mention (5).

SANFORD BROWNELL WHITE

FALL RIVER, MASS.

"Sam." "Whitey."

Entered Upper Middle Year; Princeton Club; Academy Baseball Team; Class Football Team; Academy Football Team; Class Track Team; Athletic Association; Phi Epsilon Sigma.

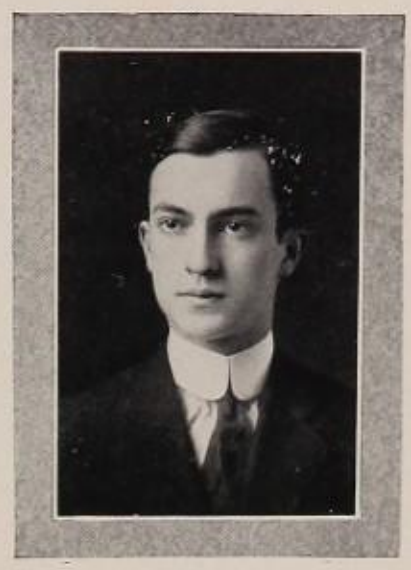

STUART STRONG WILSON

BINGHAMTON, N. Y.

"Skeins."

Entered Lower Middle Year.

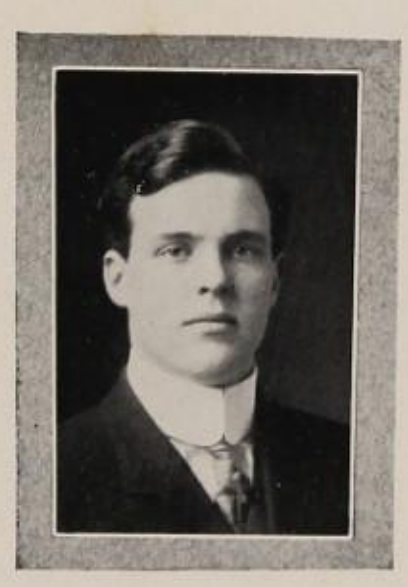

THOMAS ALBERT WILSON

BINGHAMTON, N. Y.

"Tom."

Entered Lower Middle Year; Assembly Club; Golf Team; Class Bowling Team (3); Captain Class Bowling Team (2); Princeton Club; President Princeton Club; Cheer Leader; Class Track Team; Academy Track Team; Academy Football Team; Secretary June Ball Officers; Class Day Marshal; Kappa Beta Nu.

PEAN CLASS BALLOT, 1908

The PEAN Board wishes to state that it has deviated from the custom of the former Boards and has arranged this ballot strictly according to the number of votes cast by the Class.

Most Popular	LOFTUS
Most Popular (Thinks he is)	BURNS
Best Athlete	POWER
Handsomest	CHISHOLM
Homeliest	CARPENTER
Class Student	PHENIX
Class Flunker	MACKEY
Best Gymnast	MASHIMA
Best Gymnast (Thinks he is)	CARPENTER
Laziest	CHURCH
Greatest Fusser	BRUSH
Woman Hater	FIELDING
Swiftest Trotter	PARKER
Wittiest	BURLINGAME
Wittiest (Thinks he is)	T. A. WILSON
Sportiest	BURNS
Sportiest (Thinks he is)	PECK
Cheekiest	SHATERIAN
Slickest Grafter	BOODY
Class Baby	GILLETTE
Heavyweight	HILLIARD
Most Perfect Lady	R. B. SUCKLEY
Windiest (Tie)	DUDLEY, SHATERIAN
Worst Sponger	PARKER
Most Useless	CARPENTER
Most Useful (Tie)	BOODY, LOFTUS
Most Apt to Succeed	BOODY
Most Pessimistic	NEWELL
Most Optimistic	LOFTUS
Most Graceful (Tie)	CHISHOLM, GILLETTE
Class Heathen	WARNER
Most Religious	HAUSSERMANN
Most Harmless	HICKMAN
Class Lemon (Unanimous)	CARPENTER
Cigarette Fiend	CHURCH
Noisiest	BURLINGAME
Most Retiring	H. S. HOLMES
Biggest Swelled Head	BURNS

SENIOR STATISTICS

Future Colleges

Wellesley	1	School of Hard Knocks	20
Yale	22	Tuskeegee	4
Dartmouth	5	New Hampshire State Reform School	1
Cornell	8	Carlisle	1
Tech.	5	New York Deaf and Dumb Asylum	2
Colorado School of Mines	1	Annapolis	1
Princeton	10	Virginia	3
Harvard	20	West Point	1
Pennsylvania	3	Lowell Textile	1
Old Lady's Home	1	St. Anselm's	1
Cow College	3		

Future Occupations

Millionaires (PEAN Board)	7	Barkeepers	3
Brokers	2	Presidents of United States	1
Pilots on the Sea of Matrimony	4	Baseball Coaches	1
Thugs	1	Detectives	2
Doctors	2	Blue Beards	1
Jail-Birds	0	Lawyers	3
Ministers	1	Editors	3
Drummers	6	Night Watchmen	1
Janitors	2	Missionaries	2
Card Sharpers	4	Barkers	1
Merchants	7	Musicians	2
Actors	3	Manufacturers	3
Pedlers	1	Brakemen	2
Chauffeurs	3		

Favorite Amusements

Canoeing, Matrimony, Poker, Writing Poetry, Fussing "Gym." Work in the Spring Term, Rough Housing, Smoking, Loafing, Chats with our Instructors, and Gillette.

Favorite Sports

Football, Baseball, Track, Golf, Tennis, Bowling, Marbles, Tiddley-Winks, Top Spinning, Diabolo and Peck.

Class Statistics

Average Height—5 ft., 7 9-10 in.
Average Weight—148 lbs.
Average Age—18 3-4.
Average Mark—A+.
Average Amount of "Fame" Consumed—45 1-3 lbs. per day.
Average Amount of Bull Durham Consumed—78 2-4 lbs. per day.
Average Amount of Cube Cut Consumed—67 1-8 lbs. per day.
Average Number of Letters Received from Wellesley—Royce, 36 per week.
Average Number of Letters Received from Bradford—Newell, 48 per week.
Average Number of Flunkers—Approaches Zero as a Limit.

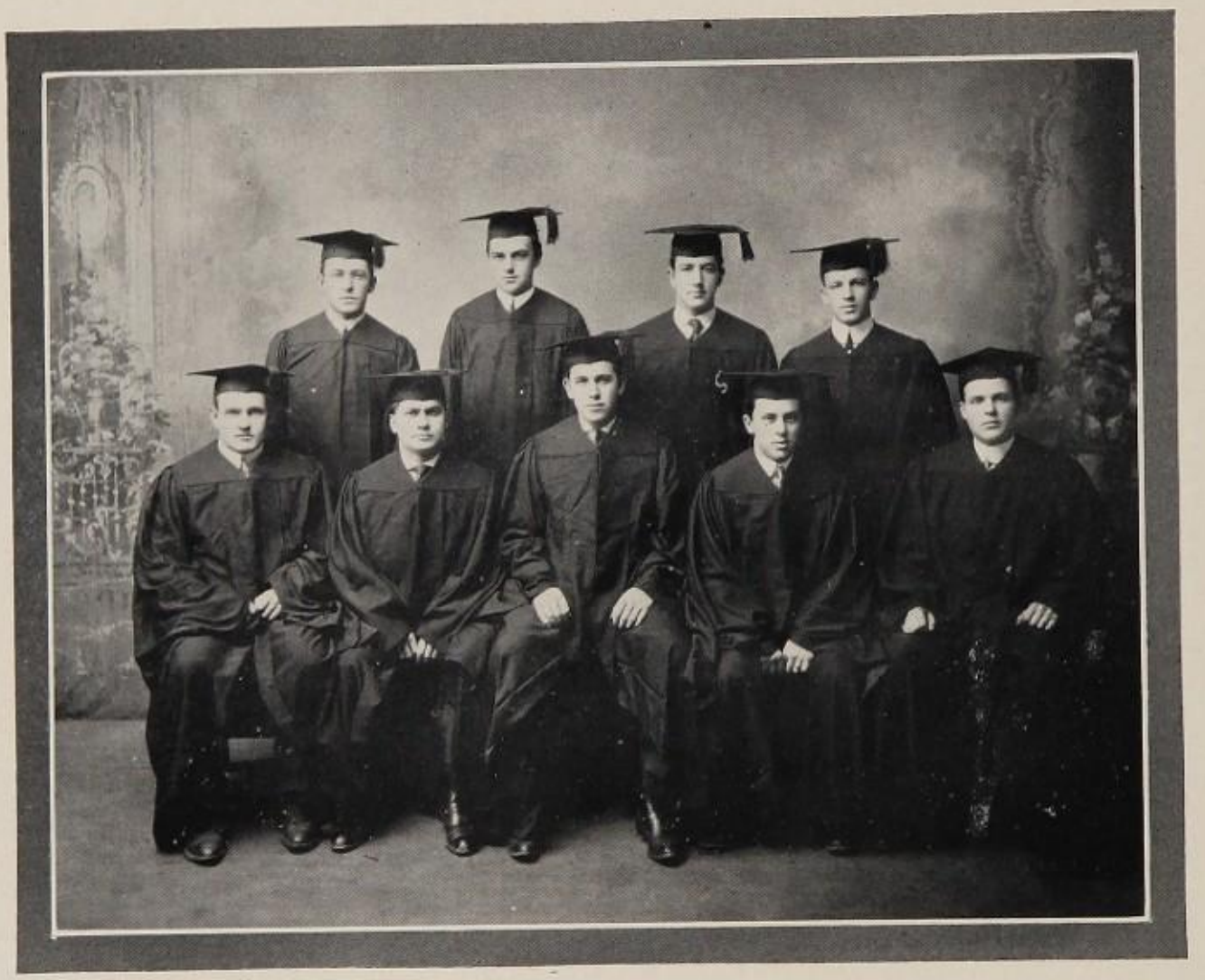

Class Day Officers

CLASS DAY OFFICERS

President

FRANCIS JOSEPH LOFTUS

Secretary

IRVING RICKERSON BOODY

Orator

WILLIAM SHADRACH SHATERIAN

Historian

WILLIAM EMERY HAWKE

Prophet

DANIEL ADDISON HEALD

Poet

MARK WESTCOTT BURLINGAME

Marshals

JOHN DONALD POWER

THOMAS ALBERT WILSON

Address to Undergraduates

JOHN LAWRENCE HURLEY

Executive Committee

J. L. HURLEY, *Chairman*

W. B. MACKEY

S. T. RODGERS

D. W. HOUSTON, JR.

C. TOWER, JR.

Memorial Committee

C. D. NEWELL, *Chairman*

J. W. HARDING

H. S. HOLMES

R. W. LEITH

W. S. SHATERIAN

The Upper Middle Class

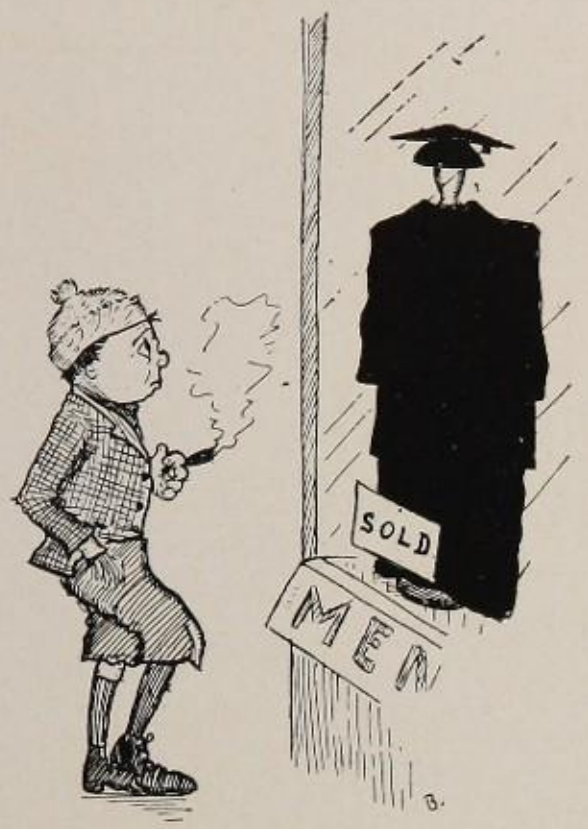

UPPER MIDDLE EDITORIAL

IT is only because we believe that you are strongly in need of advice, '09, that we take the trouble to insert even these few words within the covers of the PEAN. Because your puny football team, in that first tie game, was favored with wholly undeserved luck last fall, you fondly imagined that you might be able to cope with the gridiron warriors of the noble class of '08. But your wild optimism was rudely smashed to the ground when the final test came, and you beheld '08 once again victors. Nevertheless, you saw no portentous omen in that defeat, but rather your arrogant self-confidence increased, and you added lofty airs to your already insolent bearing. For when the Faculty Shield meet began to loom large in the field of class vision you impertinently prophesied the destruction of your betters. But, when the feeble sounds of your cheers were extinguished in the mighty roar of loyal '08 throats, your hopes lay dashed in the lowly dust wherein you grovelled. Again were you humbled and cast down from your insecure edifice of pride when the skilled hands of the 1908 bowling team administered a most crushing defeat.

O Class of Nineteen Hundred and Nine, take heed of our counsel, and, ere you plunge into the murky blackness of absolute obscurity, justify your march into oblivion by the outward signs of its progress. Assume that humble demeanor which so becomes your lowly status, and let no man imagine from your haughty airs that you are anything of any moment whatever. Adopt that cringing and fearful aspect which is in common with your achievements, and crawl, rather than brazenly march as you have, to your lowly station in the eternal darkness which shall forever shroud your memory.

UPPER MIDDLE CLASS

Ace, Leslie Sherman,	*Tunkhannock, Pa.,*	A. 19.
Adams, Walter Blair,	*Plymouth, N. H.,*	P. 17.
Aderhold, William Henry,	*Cogan Station, Pa.,*	Porter 4.
Anderson, Thomas Jefferson,	*Lynchburg, Va.,*	J. W. Field's.
Anderson, Walter Jefferson,	*Wilmington, Del.,*	J. W. Field's.
Anselmi, Adolph,	*New York, N. Y.,*	R. N. Elwell's.
Arky, Herbert Louis,	*Meridian, Miss.,*	H. 4.
Armstrong, Harry Forester,	*Piqua, O.,*	S. 14.
Baines, Harold Albert,	*Suffern, N. Y.,*	A. 14.
Baker, Livingston Low,	*San Francisco, Cal.,*	H. 21.
Ballard, Volant Vashon,	*Creston, Cal.,*	S. 6.
Balmford, Walter Vernon,	*New York, N. Y.,*	Gilman 9.
Barker, Frederic Rutherford,	*St. John, N. B.,*	A. 7.
Barrell, Edward Clifford, Jr.,	*Colusa, Cal.,*	E. H. Richards's.
Benjamin, Joseph Augustus,	*Pittsfield, Mass.,*	A. 6.
Bennett, Pierce Brigham,	*Exeter,*	E. I. Bennett's.
Bill, Charles Edward,	*Willimantic, Conn.,*	H. 20.
Bird, Maurice Cobb,	*Boston, Mass.,*	H. 14.
Blair, Floyd Gilbert,	*Watertown, Mass.,*	W. Burlingame's.
Blethen, Taylor Jay,	*Nashua, N. H.,*	A. 23.
Blodgett, Leonard Constantine,	*Pawtucket, R. I.,*	W. Morrill's.
Bluethenthal, Arthur,	*Wilmington, N. C.,*	Veazey 7.
Boal, Arthur McClure,	*Roncevert, W. Va.,*	A. 10.
Bond, Sewall Raymond,	*Walpole, N. H.,*	A. E. Woodsum's.
Borchardt, Henry Gustav,	*Meriden, Conn.,*	A. 5.
Bowker, Lester Raymond,	*Exeter,*	H. Bowker's.
Bowser, Robert,	*Atlanta, Ga.,*	Gilman 3.
Boylan, Stephen Joseph,	*Winthrop, Mass.,*	Mrs. C. E. Conner's.
Brooks, Edward, Jr.,	*Milton, Mass.,*	P. 17.
Brown, Hamilton,	*New York, N. Y.,*	Mrs. L. M. Graves's.
Brown, Roy Farrington,	*Provincetown, Mass.,*	Veazey 19.
Burke, John William,	*Amesbury, Mass.,*	A. 31.
Burwell, Anson Clark,	*Meadville, Pa.,*	S. 16.
Butters, Henry Augustus, Jr.,	*Oakland, Cal.,*	H. 12.
Calvin, Herbert Howard,	*San Francisco, Cal.,*	J. E. Knight's.
Carberry, Joseph,	*Roxboro, Pa.,*	A. Miller's.
Carter, Dwight Herrick,	*Lexington, Mass.,*	S. 14.
Cary, William Hartley,	*Brockton, Mass.,*	H. 1.
Clark, Francis John,	*Marshallton, Del.,*	Gilman 12.
Coffin, Holland,	*Northboro, Mass.,*	S. 25.
Connelly, Eugene Edward,	*Malden, Mass.,*	A. *B.*
Connolly, Gregory Peter, 2nd,	*Beverly Farms, Mass.,*	H. 13.
Cooper, Ransom, Jr.,	*Great Falls, Mont.,*	H. 17.
Cortelyou, George Bruce, Jr.,	*Washington, D. C.,*	Mrs. O. Lane's.

Cregg, Hugh Anthony,	*Lawrence, Mass.*,	A. 26.
Danziger, Harold,	*New Orleans, La.*,	W. Burlingame's.
Davis, Gordon,	*Chicago, Ill.*,	Veazey 20.
Dean, Kenneth,	*Stamford, Conn.*,	Veazey 1.
Dick, Frederick Jacob,	*Huntington, Ind.*,	Miss A. Piper's.
Duffield, Norman Stanley,	*Hamilton, Ont.*,	Miss A. G. Jewell's.
Dunbaugh, Joseph Bennett,	*Mt. Vernon, N. Y.*,	H. 5.
Duryee, Charles Guidet,	*New York, N. Y.*,	P. 4.
Emery, Robert Turnbull,	*Belfast, Me.*,	W. Burlingame's.
Fishback, Clifford Lincoln,	*Washington, D. C.*,	H. 16.
Fitzgerald, John Joseph,	*Waterbury, Conn.*,	A. 26.
Flanders, Dalton,	*Manchester, N. H.*,	A. 19.
Flesh, Alfred Louis,	*Piqua, O.*,	S. 20.
Flynn, Milton Francis,	*Haverhill, Mass.*,	P. 8.
Folger, Alpheus Stewart,	*Nantucket, Mass.*,	P. 8.
Follett, David, Jr.,	*Adams, Mass.*,	S. 16.
Foster, Winthrop Morse,	*Winchester, Mass.*,	S. 19.
Fradley, Justis Frederick,	*Brooklyn, N. Y.*,	Miss A. Piper's.
Freeman, George Foster,	*St. Paul, Minn.*,	S. 23.
Gardner, Harold Parker,	*Franklin, N. H.*,	A. 5.
Glassey, Erling Ellsworth,	*Exeter*,	J. A. Glassey's.
Goldberg, Jeffrey Solon,	*New York, N. Y.*,	H. 1.
Grattan, Francis Joseph,	*Scranton, Pa.*,	H. L. Tuttle's.
Gray, Carl Harrison,	*Lubec, Me.*,	H. 15.
Greene, James Thomas,	*Woonsocket, R. I.*,	Mrs. E. M. Doe's.
Griffin, James Bartlett,	*Newmarket, N. H.*,	Newmarket.
Guild, William,	*Newton, Mass.*,	Miss M. Gordon's.
Guiney, Duncan Quartus,	*New York, N. Y.*,	P. 6.
Guthrie, Walter Edward,	*Bangor, Me.*,	A. 26.
Haines, John Sherburne,	*Rochester, Minn.*,	P. 21.
Hamilton, Henry Montgomery,	*Auburndale, Mass.*,	H. 23.
Hampson, William Bradford,	*Fall River, Mass.*,	N. E. Soule's.
Hastings, Henry Winthrop,	*Walpole, N. H.*,	W. Tuttle's.
Hazelton, Philip Thoburn,	*Portland, Me.*,	Miss A. Piper's.
Heggblade, Frank William,	*Sioux City, Ia.*,	S. 5.
Hemenway, William Porter,	*Portland, Me.*,	Veazey 10.
Hertell, Frank Taylor,	*Exeter*,	H. 9.
Hight, William,	*Portland, Me.*,	H. 27.
Hires, Russell Royal,	*Quinton, N. J.*,	Mrs. R. C. Shepard's.
Hodgkins, Percy Dennison,	*Bath, Me.*,	P. 20.
Holm, Ion Carl,	*Brooklyn, N. Y.*,	H. 24.
Holmes, William Norman,	*St. Clair, Pa.*,	S. 13.
Hopkin, Morris Place,	*Germantown, Pa.*,	P. 10.
Hovey, Willard Merrill,	*Detroit, Mich.*,	Porter 7.
Hyde, Nelson Collingwood,	*Syracuse, N. Y.*,	D. W. Wells's.
Ireland, Chandler Wright,	*Dorchester, Mass.*,	S. 18.
James, John Alexander,	*San Antonio, Tex.*,	S. 10.
Johnson, Albert Dorman,	*Wallace, Ida.*,	P. 13.
Jones, John Paul, Jr.,	*Washington, D. C.*,	Mrs. O. Lane's.

Jones, Munroe Franklin,	*Victoria, B. C.,*	J. E. Knight's.
Kent, Hervey,	*Exeter,*	Mrs. G. E. Kent's.
Kiley, Daniel Joseph, Jr.,	*Peabody, Mass.,*	H. L. Tuttle's.
Kruschwitz, Paul Herman,	*Methuen, Mass.,*	A. 18.
Lawler, Daniel Henry,	*Windsor Locks, Conn.,*	A. 12.
Lennox, Joseph Lawrence,	*Bradford, Mass.,*	S. 27.
Lewis, Richard Plimpton,	*Walpole, Mass.,*	A. 23.
Lontz, Harry Russell,	*Richmond, Ind.,*	P. 16.
Lowthorp, Francis Cowlyn, 3d,	*Trenton, N. J.,*	P. 12.
Malcolm, Alfred Alexander Coe,	*Haverhill, Mass.,*	Miss A. Piper's.
Martin, Omer Porter,	*Haverhill, Mass.,*	S. 21.
Martin, William Butler,	*Stoneham, Mass.,*	A. 11.
Martin, Winthrop,	*New York, N. Y.,*	A. 13.
Mather, Paul,	*Iowa City, Ia.,*	A. 7.
Maxcy, Josiah Richard,	*Gardiner, Me.,*	Mrs. E. M. Doe's.
McGill, John Cleveland,	*Ely, Nev.,*	S. 11.
Morgan, George Kenneth,	*New London, Conn.,*	H. 24.
Morison, Samuel Benjamin,	*Minneapolis, Minn.,*	H. L. Smith's.
Morse, Horace John,	*New York, N. Y.,*	Gilman 11.
Moss, Woodson Jackson,	*Billings, Mont.,*	S. 28.
Mudge, Gordon,	*Lynn, Mass.,*	S. 21.
Mullin, John Henry,	*Wilmington, Del.,*	Gilman 12.
Murray, Clarence Flagg,	*Lynn, Mass.,*	A. 12.
Murray, William Joseph, Jr.,	*New York, N. Y.,*	H. 19.
Myres, Magnus,	*Chicago, Ill.,*	J. M. Beaton's.
Nichols, James Lawrence,	*Naperville, Ill.,*	Williams 2.
Noyes, Charles Morgan,	*Warren, Pa.,*	S. 9.
Nye, Carl Hammond,	*Waterbury, Conn.,*	G. 9.
Nye, James Gordon,	*Moorhead, Minn.,*	Mrs. L. M. Graves's.
Olds, Murray Raymond,	*Corry, Pa.,*	Miss L. B. Getchell's.
Park, Edgar David,	*Santa Barbara, Cal.,*	P. 3.
Peppard, John Tufts,	*Plymouth, N. H.,*	Mrs. L. M. Graves's.
Percy, Ernest Ransome,	*Oakland, Cal.,*	H. 12.
Perkins, George Leslie,	*Ogden, U.,*	Mrs. E. M. Doe's.
Phillips, Walter Herbert,	*Pawtucket, R. I.,*	W. Morrill's.
Pinkham, Herbert Nathaniel, Jr.,	*Portland, Me.,*	P. 16.
Plimpton, Howard Emerson,	*Brookline, Mass.,*	Mrs. S. P. Chase's.
Prentice, Harry Ephraim,	*Taftville, Conn.,*	S. 5.
Quigg, Murray Townsend,	*New York, N. Y.,*	H. 10.
Reese, Austin Gidiere,	*Houston, Tex.,*	Miss G. W. Proctor's.
Rising, Robert Morgan,	*Springfield, Mass.,*	S. 3.
Roberts, Milton Elmer,	*Somersworth, N. H.,*	P. 14.
Rogers, Ronald Bacon,	*Neenah, Wis.,*	P. 6.
Sampter, Emil Lawrence,	*New York, N. Y.,*	S. 15.
Samuels, Frank Lowenburg,	*Natchez, Miss.,*	W. Burlingame's.
Savage, Edward,	*Bridgeport, Conn.,*	H. 6.
Seaman, Charles Solomon,	*Allentown, Pa.,*	P. 12.
Selden, William Hilliard, Jr.,	*Stambaugh, Mich.,*	S. 3.
Shannon, William Thomas,	*Pittsburg, Pa.,*	A. E. McReel's.

Sharon, Robert Alexander,	*Piedmont, Cal.*,	Miss L. B. Getchell's.
Slack, James Wendell,	*Fall River, Mass.*,	Gilman 6.
Spaulding, Walter Clyde,	*Exeter*,	H. C. Day's.
Spear, Holden,	*Avon, N. J.*,	B. F. Swasey's.
Sprague, Chandler,	*Haverhill, Mass.*,	Hooper 4.
Stubbs, Sherwood Obear,	*Kirkwood, Mo.*,	S. 10.
Suckley, Arthur Rutsen,	*Rhinebeck, N. Y.*,	Mrs. R. C. Shepard's.
Timmerman, Harold Filkins,	*Amsterdam, N. Y.*,	P. 13.
Thomas, Frank Willard,	*Piqua, O.*,	A. 24.
Tobel, Carl von,	*Lewiston, Mont.*,	S. 26.
Todd, William Newell,	*Piqua, O.*,	S. 20.
Torian, George Lee, Jr.,	*Evansville, Ind.*,	S. 26.
Tuttle, Curtis,	*Colusa, Cal.*,	E. H. Richards's.
Walker, Sheafe,	*Concord, N. H.*,	S. 7.
Ward, Sherman Broomhead,	*Portsmouth, N. H.*,	G. N. Julian's.
Warner, Frederick Hamilton,	*Titusville, Pa.*,	S. 11.
Wasserman, Bernard,	*Amsterdam, N. Y.*,	Miss G. W. Proctor's.
Weeks, Glenn Scott,	*Plymouth, N. H.*,	Mrs. L. M. Graves's.
Weeks, Harold Arthur,	*Auburn, N. Y.*,	S. 8.
Weidenhammer, Arthur George,	*Amsterdam, N. Y.*,	Miss G. W. Proctor's.
Weil, Ferdinand Thesbald,	*Pittsburg, Pa.*,	P. 23.
Weston, Charles Hartshorne,	*Merion, Pa.*,	Watkins 4.
Whitman, Richard Parsons,	*Brockton, Mass.*,	Miss L. B. Getchell's.
Whytlaw, Ivan Gilkison,	*New York, N. Y.*,	P. 24.
Williams, Alonzo Ellsworth,	*Suffern, N. Y.*,	A. 14.
Williams, Holland Beeman,	*Corning, N. Y.*,	H. 23.
Wilson, Winthrop Alden,	*Pawtucket, R. I.*,	S. 25.
Winship, Charles Francis,	*Wakefield, Mass.*,	J. M. Beaton's.
Wisner, George Talman,	*Summit, N. J.*,	Veazey 4.

UPPER MIDDLE BIOGRAPHIES

WALTER BLAIR ADAMS

PLYMOUTH, N. H.

"Adam." "Ad."

Entered Lower Middle Year.

CHARLES EDWARD BILL

WILLIMANTIC, CONN.

"Willie." "Bill."

Entered Lower Middle Year; Tech. Club; President Hoyt Hall; School Council; Christian Fraternity.

EDWARD BROOKS. JR.

BOSTON, MASS.

"Brooksie." "Tip-up."

Entered Lower Middle Year; Bay State Club; Harvard Club; Vice-President, President Gun Club; Drill Squad.

HAMILTON BROWN

NEW YORK, N. Y.

"Buck."

Entered Upper Middle Year; Princeton Club.

HERBERT HOWARD CALVIN

"Cal."

SAN FRANCISCO, CAL.

Entered Upper Middle Year; Class Drill Squad; California Club.

FRANCIS JOHN CLARK

MARSHALLTON, DEL.

"Fat." "Sugar Lump." "Fatima." "Skinny."

Entered Upper Middle Year; Deutscher Verein; Christian Fraternity; Alpha Nu.

JOSEPH BENNETT DUNBAUGH

MT. VERNON, N. Y.

"Dun." "Dunny."

Entered Lower Middle Year; Empire State Club; Class Drill Squad; Deutscher Verein; Yale Club.

MILTON FRANCIS FLYNN

HAVERHILL, MASS.

"Dutch."

Entered Upper Middle Year; Assembly Club; Glee Club; Kappa Epsilon Pi.

JUSTIS FREDERICK FRADLEY

BROOKLYN, N. Y.

"Fred." "Frad."

Entered Lower Middle Year; Vice-President Assembly Club; Secretary, Treasurer Empire State Club; Manager Class Track Team; Cornell Club; Kappa Epsilon Pi.

JOHN SHERBURNE HAINES

ROCHESTER, MINN.

"Jack." "Hainestein." "Babe."

Entered Lower Middle Year; Western Club; Harvard Club; Deutscher Verein; Assembly Club; Christian Fraternity; Secretary Bible Class.

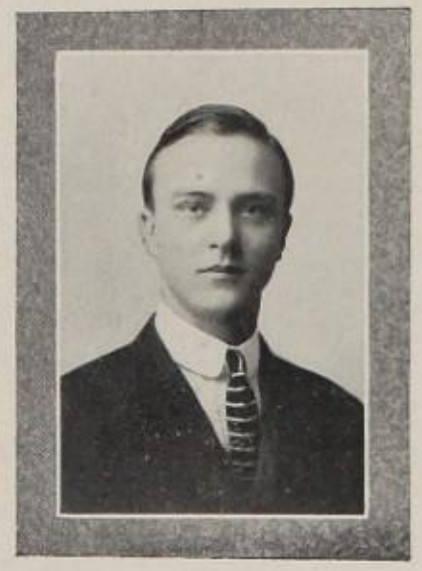

WILLIAM PORTER HEMENWAY

PORTLAND, ME.

"Hem."

Entered Upper Middle Year; Harvard Club; Assembly Club: Pine Tree State Club; Gun Club.

WILLIAM HIGHT

PORTLAND, ME.

"Bill."

Entered Upper Middle Year; Banjo Club; Harvard Club; Pine Tree State Club.

ION CARL HOLM

BROOKLYN, N. Y.

"I. C." "Icy."

Entered Upper Middle Year; Leader 1909 Drill Squad; Dartmouth Club; Empire State Club.

NELSON COLLINGWOOD HYDE

SYRACUSE, N. Y.

"Hydie." "Nellie."

Entered Upper Middle Year; Empire State Club; Cornell Club; Assembly Club; Academy Tennis Team; Associate Editor *Phillips Exeter Monthly;* Associate Editor *Exonian;* Kappa Epsilon Pi.

CHANDLER WRIGHT IRELAND

DORCHESTER, MASS.

"Ching." "Irish." "Molly."

Entered Lower Middle Year; Assembly Club; Glee Club (2); Dramatic Club; Cast of "A Pair of Spectacles;" Class Drill Squad; Class Banquet Committee; Church Monitor.

ALBERT DORMAN JOHNSON

WALLACE, IDA.

"Lizzie."

Entered Upper Middle Year.

PAUL HERMAN KRUSCHWITZ

METHUEN, MASS.

"Paul." "Willie." "Krusch." "Sinbad." "Pop."

Entered Lower Middle Year; Academy Football Team; Second Football Team; Class Football Team; Athletic Association (2); School Council; Vice-President, Secretary, Treasurer Class; *Monthly* Board; Golden Branch; Librarian Golden Branch; Bay State Club; Christian Fraternity; Dartmouth Club; P. E. A. Police.

HARRY RUSSELL LONTZ

RICHMOND, IND.

"Lunch."

Entered Lower Middle Year; Leader P. E. A. Orchestra.

PAUL MATHER

SPRINGDALE, IA.

"Math."

Entered Lower Middle Year; Dartmouth Club; Christian Fraternity; Cross Country Squad; G. L. Soule Literary Society.

MILTON ELMER ROBERTS

SOMERSWORTH, N. H.

"Bob." "Rob." "Robbie."

Entered Lower Middle Year; Class Drill Squad; Honorable Mention (1); Peabody Baseball Team.

WILLIAM THOMAS SHANNON

EDGEWORTH, PA.

"Sacks." "Stump." "Peaceful."

Entered Junior Year; Class Football Team; Athletic Association (3); Academy Track Team (3).

RICHARD PARSONS WHITMAN

BROCKTON, MASS.

"Dick."

Entered Lower Middle Year; Class Football Team (2); Class Track Team (2); Class Relay Team (2); Academy Track Team (2); Academy Relay Team; Bay State Club; Dartmouth Club; Assembly Club; Phi Epsilon Sigma.

THE wonderful class of '09
All thought that their team was fine,
They only could win
By their music of chin,
But never by hitting the line.

The famous fine class of '09
Is an organization divine,
Its doughtiest feat
Is to sit down and eat,
There's no other way it can shine.

We present you hereby with a lime
Brought hence from a far southern clime,
Take heed from this fruit
You're all lemons to boot,
And to call you aught else is a crime.

E

The Lower Middle Class

LOWER MIDDLE EDITORIAL

WOULD, '10, that you had had our opportunity to watch with critical eye the origin and growth of that disease, so incurable and at once so contagious among the odd classes, which took hold of 1909 early in its career, and by its steady course of destruction has brought it to its present deplorable condition.

The best we can do now, however, is to warn you *of* the way in which that devasting germ, *caput expansum*, creeps into the system of the unwary young body.

You are about to enter the trying career of the upper-middle year, and, as has been the case with us, you will be in no way aided by 1909. Therefore make up your minds that yours is not a light task; forget that you have won the inter-class football championship and start in next fall determined to continue our good work, namely, curing 1909 of *caput expansum*. So far you have been dealing with a prep. class of a score of men. Next year you will not only be struggling with upper classmen (we don't believe that will trouble you), but you will bear the responsibility of the whole school. Give your hearty support to the Academy teams, for one of your chief duties is to take revenge on our rival, Andover, and, as the largest class, the spirit of the school will in a great measure depend upon your attitude. Do as 1908 has done—finish strong, and with the true Exeter spirit.

LOWER MIDDLE CLASS

Alexander, Arthur Hadden,	*Wellesley, Mass.*,	DeMeritt 2.
Ames, Sanford Scribner,	*Winchester, Mass.*,	H. 22.
Bacon, William Sutherland,	*Macomb, Ill.*,	P. 11.
Barrows, Donald Adams,	*No. Attleboro, Mass.*,	Veazey 3.
Bastress, Edgar Ralph,	*Mt. Carmel, Pa.*,	A. 9.
Beeler, Bruce Henry,	*Evansville, Ind.*,	A. 20.
Borah, Wayne Guldina,	*Franklin, La.*,	DeMeritt 4.
Borst, Lauren Nelson,	*Amsterdam, N. Y.*,	S. 17.
Bouvier, John Vernon, 3rd,	*Nutley, N. J.*,	Veazey 13.
Broadhurst, Robert Hunt,	*Springfield, Mass.*,	Williams 4.
Buckley, Joseph Franklin,	*Waterbury, Conn.*,	J. E. Knight's.
Butler, Jesse, Jr.,	*Calumet, Mich.*,	A. 3.
Cahn, Tillman,	*Ashland, O.*,	H. 7.
Calef, Maurice,	*Rochester, N. H.*,	Mrs. W. N. Dow's.
Carruthers, Dan Furgerson,	*Memphis, Tenn.*,	H. 25.
Churchward, Alexander Gray,	*New York, N. Y.*,	Porter 3.
Clark, Edwin Hunter,	*Union City, Pa.*,	Williams 5.
Coffin, Ansel Gurney,	*Marion, Mass.*,	Mrs. F. E. Robinson's.
Compton, James Alfred,	*Perth Amboy, N. J.*,	A. 16.
Conn, Dwight,	*Scranton, Pa.*,	Miss A. G. Jewell's.
Cooney, Russell Schenck,	*Brooklyn, N. Y.*,	J. McNulty's.
Couper, Donald Stewart,	*New York, N. Y.*,	A. 32.
Craig, Francis Patrick,	*Boston, Mass.*,	A. 2.
Crandall, Derby, Jr.,	*Brooklyn, N. Y.*,	G. P. Kimball's.
Cunningham, Edward Webber,	*Exeter*,	E. L. Cunningham's.
Curtis, Charles Willis, Jr.,	*Marlboro, Mass.*,	P. 14.
Curtis, Frederick Irving,	*Reading, Pa.*,	S. 4.
Dazey, Francis Mitchell Harding,	*Quincy, Ill.*,	J. W. Hale's.
Deitche, John Lester,	*Perth Amboy, N. J.*,	A. 4.
Dixon, Frank Murray,	*Dixondale, Va.*,	Gilman 10.
Donnelly, Arthur Grant,	*Trenton, N. J.*,	P. 7.
Downing, Addis Howard,	*Moylan, Pa.*,	Miss A. Piper's.
Duffy, Charles Daniels,	*No. Bellingham, Mass.*,	A. 17.
Dunn, James Patrick, Jr.,	*Taunton, Mass.*,	Veazey 8.
Eiseman, Fred Nathan,	*Brookline, Mass.*,	H. 8.
Eyman, Frank P, Jr.,	*Evanston, Ill.*,	Williams 6.
Fellows, Sydney Carl,	*Concord, N. H.*,	Veazey 2.
Finn, Joseph Thomas,	*Dedham, Mass.*,	A. 27.
FitzSimons, Richard Anthony,	*New York, N. Y.*,	B. F. Swasey's.
Fuller, George Minot,	*Exeter*,	A. O. Fuller's.
Garey, Tracey William,	*No. Mehoopany, Pa.*,	A. 6.
Gerould, Edwin Morrison,	*Lynn, Mass.*,	H. 19.
Gillis, Arthur Edwin,	*Manchester, N. H.*,	A. 4.
Gilman, Daniel Edward,	*Exeter*,	D. Gilman's.

Gomez, Juan Eusebio,	*Havana, Cuba,*	Veazey 12.
Gough, William Aubrey,	*Bridgeport, Conn.,*	S. 6.
Grant, Guy Barton,	*Omaha, Neb.,*	B. F. Swasey's.
Gross, Fred Loring,	*Quincy, Mass.,*	Porter 1.
Grunwald, Arthur George,	*Exeter,*	C. W. Grunwald's.
Guething, Theodore Hervey,	*Winchester, Mass.,*	Williams 4.
Hamilton, Archibald Henderson,	*Meadville, Pa.,*	H. 10.
Hamilton, Philip Morse,	*No. Andover, Mass.,*	Mrs. L. M. Graves's.
Hanbidge, John McArtney,	*Ogdensburg, N. Y.,*	P. 21.
Hardiman, Howard,	*Perth Amboy, N. J.,*	A. 16.
Harlow, Robert Elsing,	*Grafton, Mass.,*	H. 4.
Hazelton, Paul Higham,	*Council Bluffs, Ia.,*	S. 12.
Healy, Charles Ried,	*Manchester, N. H.,*	Veazey 7.
Heermans, Joseph Fellows,	*Corning, N. Y.,*	P. 1.
Hemphill, Edward Strobel,	*Chester, S. C.,*	Miss G. W. Proctor's.
Hernandez, Clemente,	*Waltham, Mass.,*	A. 33.
Hessberg, Rufus Rosendale,	*Albany, N. Y.,*	H. 8.
Heydt, George Heilman,	*Lehighton, Pa.,*	Veazey 17.
Hibbard, Coleman,	*Brooklyn, N. Y.,*	Watkins 1.
Hodson, Frederick Barnette,	*Waterbury, Conn.,*	J. E. Knight's.
Ives, Charles Quincy,	*New York, N. Y.,*	A. K. Bugbee's.
Johnston, George B,	*No. Hampton, N. H.,*	A. 28.
Keiser, Horton,	*Pomeroy, O.,*	Veazey 18.
Kenny, Winsor Langmaid,	*Boston, Mass.,*	Veazey 14.
Kerr, Herbert,	*El Paso, Tex.,*	H. 26.
Knap, Thomas Seymour,	*Ogdensburg, N. Y.,*	P. 1.
Lamson, Everett Carr,	*Exeter,*	F. H. Lamson's.
Langner, Alfred,	*Adams, Mass.,*	A. 33.
Leddy, Robert Charles,	*Waterbury, Conn.,*	J. E. Knight's.
Lindsay, William LeRoy,	*Glendive, Mont.,*	Mrs. C. E. Warren's.
Litchfield, Norman Parker,	*Auburn, Me.,*	Mrs. E. M. Doe's.
Maguire, Harold Edward,	*Haverhill, Mass.,*	H. 17.
Mattern, William Edwin,	*Franklin, Pa.,*	S. 13.
McGinley, Charles,	*Tarentum, Pa.,*	N. W. Helm's.
Meade, Louis Hunt,	*Perth Amboy, N. J.,*	A. 11.
Meigs, John Jerrold,	*Oakland, Cal.,*	S. 18.
Merriam, Carroll Fuller,	*So. Framingham, Mass.,*	Mrs. B. L. Cilley's.
Merriman, David Charles,	*Ogdensburg, N. Y.,*	Mrs. S. P. Chase's.
Merrill, Nathaniel Gifford,	*Melrose, Mass.,*	P. 1.
Mitchell, George Spencer,	*St. Louis, Mo.,*	Mrs. N. S. Walker's.
Moore, Harlow,	*Seaside, Ore.,*	D. W. Wells's.
Morrison, Robert Douglas,	*Fall River, Mass.,*	Miss L. B. Getchell's.
Myers, Nathan Pohly,	*New York, N. Y.,*	S. 27.
Noyes, Curtis Davis, Jr.,	*Boston, Mass.,*	W. H. Nute's.
Noyes, Elmer Marden,	*Vinalhaven, Me.,*	A. 15.
Nutter, Clyde,	*Rochester, N. H.,*	A. 25.
Oliver, Francis Parkman,	*Niagara Falls, N. Y.,*	G. N. Julian's.
O'Reilly, Enrique,	*Guadalajara, Mex.,*	J. McNulty's.
Pennell, Frederick,	*New Haven, Conn.,*	H. 28.

Percy, Le Roy Cummings,	*Bath, Me.*,	A. 21.
Peters, Edward Brooks,	*Providence, R. I.*,	P. 15.
Pettit, John Stewart,	*New York, N. Y.*,	Veazey 6.
Porter, Hugh Beverly,	*San Francisco, Cal.*,	H. 22.
Prince, Will James, Jr.,	*Piqua, O.*,	A. 24.
Radford, Edward Parrish,	*Oshkosh, Wis.*,	Williams 5.
Reynolds, Watt Wendell,	*Fort Worth, Tex.*,	H. 6.
Rogers, James Greer,	*Memphis, Tenn.*,	H. 25.
Ross, Alonzo Willard,	*Haverhill, Mass.*,	A. 25.
Sanborn, Philip Clarendon,	*Washington, N. H.*,	DeMeritt 4.
Sanders, Harry Arthur, Jr.,	*Greenville, Me.*,	Williams 7.
Sanders, Paul Dean,	*Greenville, Me.*,	Williams 7.
Scheel, Edgar Jacob,	*New York, N. Y.*,	Mrs. N. S. Walker's.
Sheehan, William Francis, Jr.,	*Lynn, Mass.*,	P. 22.
Shepard, Donald Carrington,	*Buffalo, N. Y.*,	Williams 8.
Sherman, Harold Oscar,	*Stoneham, Mass.*,	A. 17.
Sherman, Morgan Jay,	*Walpole, N. H.*,	E. Green's.
Sinclair, Francis Howard,	*Glendive, Mont.*,	Mrs. C. E. Warren's.
Skirm, Joseph Gaskill,	*Princeton, N. J.*,	S. 22.
Sleeper, Perley Bartlett,	*Exeter*,	O. H. Sleeper's.
Smith, Edward Roberts,	*Auburn, Me.*,	P. 14.
Smith, George Albert,	*Norwood, Mass.*,	A. *A.*
Smith, Thomas Arthur,	*Mt. Carmel, Pa.*,	A. 9.
Smith, Walter Francis,	*Exeter*,	A. F. Smith's.
Smith, Wallace Wendell,	*Pittsburg, Pa.*,	G. N. Julian's.
Spalding, Dexter Edwin,	*Nashua, N. H.*,	Gilman 2.
Sporborg, Harold May,	*Albany, N. Y.*,	P. 7.
Stark, Melville Clifton,	*Waltham, Mass.*,	S. 7.
Strong, Charles Hanson,	*Amsterdam, N. Y.*,	Miss G. W. Proctor's.
Talbot, Montgomery Harley,	*Fall River, Mass.*,	H. 3.
Taylor, Charles Arthur,	*La Porte, Ind.*,	Miss L. B. Getchell's.
Terkuile, Curtis Verburg,	*Montvale, N. J.*,	P. 23.
Terrazas, Abraham, Jr.,	*Gomez Palacio, Mex.*,	H. 11.
Terrazas, Alfredo,	*Gomez Palacio, Mex.*,	H. 11.
Thomas, John Edward,	*Chicago Heights, Ill.*,	Hooper 1.
Torrey, Wendell,	*Norwell, Mass.*,	S. 9.
Wardwell, Charles Howard,	*Rutland, Vt.*,	P. 22.
Washington, Booker Taliaferro, Jr.,	*Tuskegee, Ala.*,	Veazey 7.
Wells, Arthur Stanton,	*Bristol, Me.*,	A. *A.*
Wesman, Hugo Wayne,	*Fresno, Cal.*,	A. 31.
Williams, Hugh,	*Salt Lake City, U.*,	J. McNulty's.
Williston, John Winthrop,	*Roxbury, Mass.*,	A. 8.
Wingate, Dana Joseph Paine,	*Winchester, Mass.*,	P. 19.
Wise, Alan Belford,	*Paris, Tex.*,	S. 19.
Wolcott, Edwin Miller,	*Rochester, N. Y.*,	Veazey 9.
Zimmerman, Joseph, Jr.,	*New York, N. Y.*,	Veazey 13.

PRINCIPAL'S HOUSE

ALUMNI HALL

ACADEMY BUILDING

GYMNASIUM

PHYSICAL & CHEMICAL LABORATORY

The Junior Class

Junior Class

THE illustrious class of 1908 does you the honor, 1911, to bestow upon you these few words of advice. Although it is the vainest of pipe dreams for you to imagine that you can ever attain to half the usefulness of 1908, still it is possible that you will improve somewhat in the course of time, and it is quite probable that you will amount to several hundred times as much as that insignificant organization known as the class of 1909.

Therefore, enjoy your childhood days as much as possible, continue in your delightful pastimes of mud-pie making, taking care of rag dolls, and becoming expert in wielding your rattles. Remember that temperance is a great virtue, and do not over-indulge in Nestle's Food or Spearmint gum. Whenever you hear a 1909 man using naughty words, run and tell teacher. Do not bully your smaller comrades, such as Walsh and Cornell, and be respectful to your superiors, (which does not include 1909). Above all, rely on your own instincts of right and wrong, and do not permit any funny business from 1909.

JUNIOR CLASS

Baker, Wakefield, Jr.,	*San Francisco, Cal.*,	H. 21.
Bancroft, Stowell Hight,	*Natick, Mass.*,	S. 11.
Begole, Charles Elmore,	*Marquette, Mich.*,	Williams 1.
Begole, Donald Manard,	*Marquette, Mich.*,	Williams 1.
Berry, Ansel Purdy,	*Syracuse, N. Y.*,	J. E. Knight's.
Bonsal, Stephen, Jr.,	*Columbus, O.*,	DeMeritt 5.
Bouvier, William Sergeant,	*Nutley, N. J.*,	Williams 6.
Boyd, Blanchard Edward,	*Mobile, Ala.*,	J. W. Field's.
Brown, Frank Granniss,	*Kansas City, Mo.*,	Mrs. A. M. Moulton's.
Burlingame, Neil Hancock,	*Jamaica Plain, Mass.*,	A. 29.
Campbell, Clare Avery,	*No. Eastham, Mass.*,	Veazey 8.
Chapman, Ralph Edwin Carpenter,	*Evanston, Wyo.*,	Gilman 7.
Clutier, Brice Lyle,	*Tama, Ia.*,	Porter 2.
Connolly, John Ambrose, Jr.,	*Roxbury, Mass.*,	A. 30.
Cornell, Thomas Hilary,	*Freeport, Pa.*,	S. 17.
Curtis, Edgar Atherton,	*Portland, Me.*,	Porter 2.
Durgin, George Henry,	*Exeter*,	H. G. Durgin's.
Foshay, Nelson Douglass,	*Peekskill, N. Y.*,	A. 2.
Federhen, Clarence Hastings,	*Boston, Mass.*,	Porter 3.
Fitzsimons, Frank,	*New York, N. Y.*,	B. F. Swasey's.
Gallant, Raymond Bissett,	*Exeter*,	W. M. Gallant's.
Goodwin, Lewis Byron,	*Manchester, N. H.*,	Porter 2.
Gottstein, Joseph,	*Seattle, Wash.*,	M. W. Mather's.
Graves, Everett Joseph,	*Exeter*,	Mrs. L. M. Graves's.
Israel, Mayer, Jr.,	*New Orleans, La.*,	B. F. Swasey's.
Law, Stuart Merrick,	*Leominster, Mass.*,	Porter 7.
Lynch, Gerald Griffin,	*Olyphant, Pa.*,	Veazey 5.
Lynch, Stanley James,	*Olyphant, Pa.*,	Veazey 5.
Mack, Francis Andrew,	*Onset, Mass.*,	Porter 1.
MacVeagh, John Hammond,	*New York, N. Y.*,	A. 3.
Madero, Evaristo Enrique,	*Mexico City, Mex.*,	G. W. Munsey's.
Magowan, Edward Francis,	*Attleboro, Mass.*,	A. 25.
Marks, Amasa Abraham,	*Wilton, Conn.*,	A. 24.
Marquez, Juan Manuel,	*Gomez Palacio, Mex.*,	Mrs. R. C. Shepard's.
McIntyre, Robert Bradford,	*Salt Lake City, U.*,	J. McNulty's.
Miller, Lewis Carl,	*Amesbury, Mass.*,	Veazey 12.
Nickerson, Norman Hunt,	*Red Beach, Me.*,	Williams 10.
Olivares, Mario,	*Mexico City, Mex.*,	G. W. Munsey's.
Olivares, Oscar Genaro,	*Mexico City, Mex.*,	G. W. Munsey's.
Pattison, Hubert Allen,	*Washington, D. C.*,	H. 16.
Phipps, Alfred Granville,	*Chelsea, Mass.*,	Mrs. N S. Walker's.
Pond, Kenneth Preston,	*Winchester, Mass.*,	Gilman 2.
Ricker, George Alvan,	*Poland Springs, Me.*,	S. 22.
Sargeant, Paul Emerson,	*Manchester, N. H.*,	DeMeritt 3.
Scammon, John James,	*Exeter*,	J. Scammon's.
Seasongood, Alfred,	*St. Louis, Mo.*,	M. W. Mather's.
Shepard, Chester DeWitte,	*Buffalo, N. Y.*,	Williams 8.
Slifer, Norman,	*New York, N. Y.*,	H. 5.
Smith, Carleton Robinson,	*Neenah, Wis.*,	Williams 9.
Smith, Mowry,	*Neenah, Wis.*,	Williams 9.
Smith, Shea,	*Chicago, Ill.*,	DeMeritt 1.
Spaulding, Forrest Brisbine,	*Colebrook, Conn.*,	Williams 2.
Spencer, William Call,	*Manchester, N. H.*,	Watkins 3.
Stebbins, Harry Young,	*Boston, Mass.*,	P. 15.
Strong, Vernon Theodore,	*Oakland, Cal.*,	M. W. Mather's.
Timmins, John Albert,	*Exeter*,	Mrs. S. Moran's.
Walsh, Francis Michael,	*Scranton, Pa.*,	A. 21.
Warner, George Bass,	*Shanghai, China*,	Williams 10.
Zuloaga, Pedro,	*Chihuahua, Mex.*,	H. 15.

CLASS OFFICERS

SENIOR CLASS

	Fall Term	Winter Term	Spring Term
President . .	J. D. Power	C. H. Burns	J. L. Hurley
Vice-President .	F. J. Loftus	W. E. Hawke	C. D. Newell
Secretary . .	A. E. Ogilvy	J E Conklin	E. H. Baker, Jr.

UPPER MIDDLE CLASS

	Fall Term	Winter Term	Spring Term
President . .	F. J. Grattan	R. A. Sharon	H. Spear
Vice-President .	R. A. Sharon	P. H. Kruschwitz	R. P. Lewis
Secretary . .	P. H. Kruschwitz	S. B. Morison	S. B. Morison

LOWER MIDDLE CLASS

	Fall Term	Winter Term	Spring Term
President . .	R. D. Morrison	J. E. Thomas	A. W. Ross
Vice-President .	R. B. McIntyre	R. S. Cooney	W. S. Bacon
Secretary . .	H. Keiser	F. M. H. Dazey	L. H. Meade

JUNIOR CLASS

	Fall Term	Winter Term	Spring Term
President . .	F. M. Walsh	F. M. Walsh	T. H. Cornell
Vice-President .	H. W. Wesman	T. H. Cornell	G. G. Lynch
Secretary . .	H. A. Pattison	H. A. Pattison	C. R. Smith

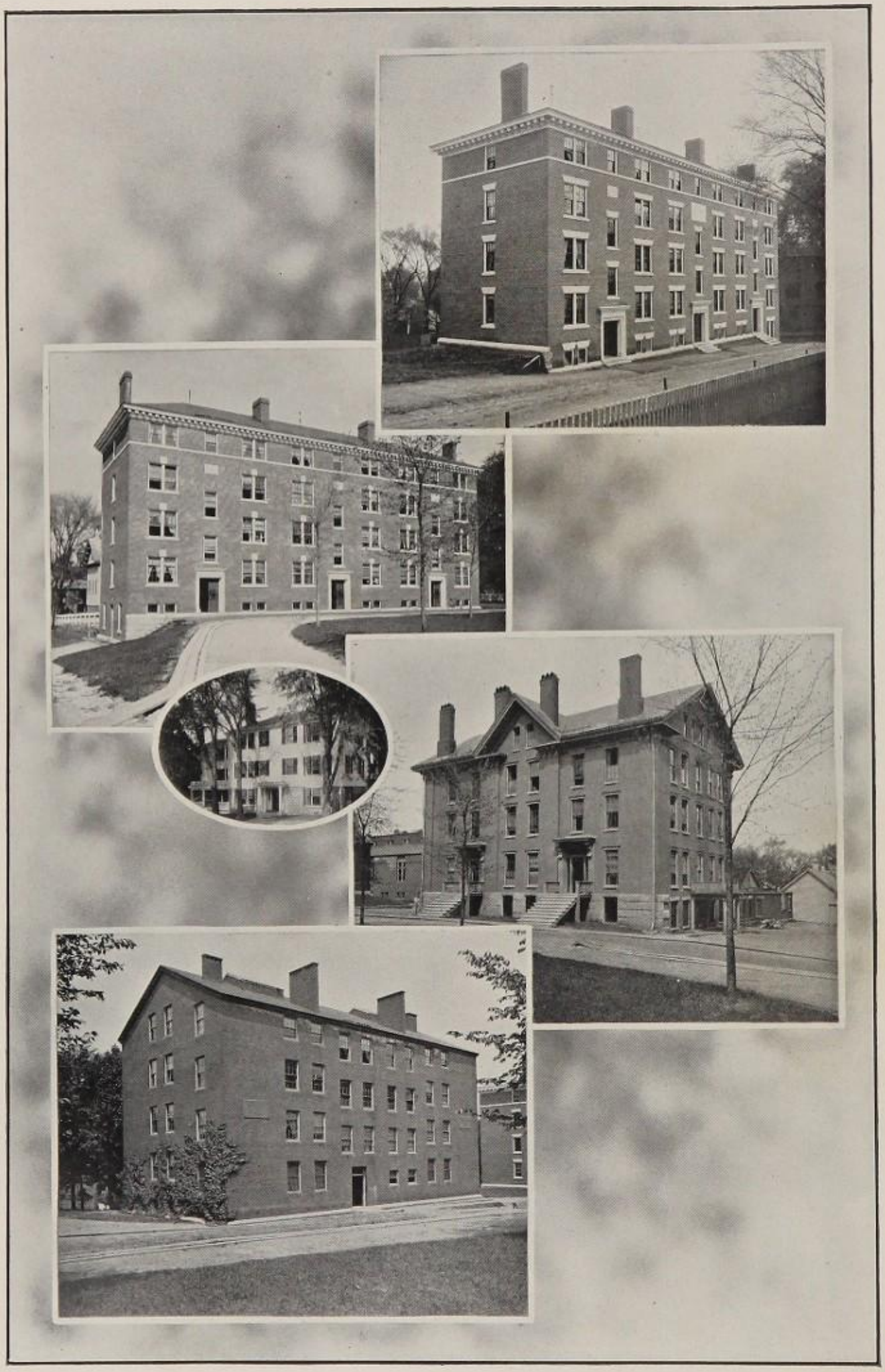

Academy Dormitories

The Christian Fraternity

THE CHRISTIAN FRATERNITY

OFFICERS

	Fall Term	Winter Term	Spring Term
President	A. Macgregor, '08	O. W. Haussermann, '08	G. L. Buck, '08
Vice-President	A. Anselmi, '09	G. L. Buck, '08	A. S. Fielding, '08
Secretary	G. B. Cortelyou, Jr., '09	H. Coffin, '09	O.W. Haussermann, '08
Treasurer	A. S. Fielding, '08	G. S. Phenix, '08	G. S. Phenix, '08
Ass't Treasurer	G. S. Phenix, '08	F. G. Blair, '09	F. G. Blair, '09

MEMBERS

Faculty

H. P. Amen
F. W. Cushwa
J. S. Ford
W. D. Head
N. W. Helm
A. G. Leacock
N. S. McKendrick
J. P. Webber

1908

R. C. Benchley
E. K. Boynton
G. L. Buck
A. S. Fielding
H. S. Goldey
O. W. Haussermann
H. C. Hickman
D. W. Houston, Jr.
R. M. Lanyon
P. McCollester
C. W. Orr, Jr.
W. A. Peck
W. A. Perkins
G. S. Phenix
W. S. Shaterian
F. L. H. Sjostrom
E. L. Wakefield
S. B. Warner

1909

L. S. Ace
W. H. Aderhold
A. Anselmi
H. A. Baines
F. R. Barker
M. C. Bird
F. G. Blair
A. McC. Boal
H. G. Borchardt
R. F. Brown
H. A. Butters, Jr.
D. H. Carter
H. Coffin
G. B. Cortelyou, Jr.
K. Dean
C. G. Duryee
J. F. Fradley
J. S. Haines
H. W. Hastings
A. D. Johnson
W. Martin
S. B. Morison
W. J. Murray, Jr.
C. M. Noyes
H. E. Plimpton
H. E. Prentice
M. T. Quigg
W. C. Spaulding
F. H. Warner
A. G. Weidenhammer
C. H. Weston
W. A. Wilson
H. B. Williams

1910

E. R. Bastress
B. H. Beeler
J. Butler, Jr.
A. G. Churchward
D. Conn
D. Crandall, Jr.
F. M. H. Dazey
J. L. Deitche
F. P Eyman, Jr.
A. N. Fellows
T. W. Garey
E. M. Gerould
A. E. Gillis
F. L. Gross
C. Hibbard
G. B Johnston
F. A. Mack
C. F. Merriam
D. C. Merriman
L. H. Meade
E. B. Peters
P. D. Sanders
H. O. Sherman
W. Torrey
A. S. Wells
H. W. Wesman

1911

C. E. Begole
N. D. Foshay
N. H. Nickerson
H. A. Pattison
C. D. Shepard
G. B. Warner

CHURCH MONITORS

CHURCH MONITORS

Phillips Congregational	G. S. Phenix, '08 H. W. Danser, '08
Episcopal	R. W. Leith, '08
Catholic	W. V. Briceland, Jr., '08
Unitarian	G. Boyd, '08
Methodist	H. S. Goldey, '08
Baptist	J. W. Harding, '08
First Congregational	R. D. Morrison, '10
Christian Science	C. W. Ireland, '09

CHAPEL MONITORS

H. B. Chase, '08	G. B. Cortelyou, Jr., '09
H. W. Danser, '08	L. H. Meade, '10

CHURCH ATTENDANCE

Phillips Congregational	122
Episcopal	96
Catholic	48
Unitarian	36
Methodist	26
Baptist	19
First Congregational	17
Christian Science	7

CHRISTIAN FRATERNITY SPEAKERS

September 15	The Rev. Albert Parker Fitch, Mt. Vernon Church, Boston
September 22	Norman Hapgood, Editor *Collier's Weekly*
September 29	Prof. James Hardy Ropes, Harvard Divinity School
October 6	Paul D. Moody, Mt. Hermon School
October 13	Professor Tufts
October 20	Prof. Henry S. Nash, Cambridge Theological Seminary
October 27	The Rev. Dr. S. H. Dana and Mr. David R. Porter
November 3	Mr. Cushwa
November 10	President F. S. Luther, Trinity College
November 15	The Rev. Dr. Lyman Abbott, Editor *The Outlook*
November 17	Dean W. W. Fenn, Harvard Divinity School
November 24	Prof. George C. Horr, Newton Theological Seminary
December 1	The Rev. George H. Driver
December 8	Headmaster William G. Thayer, St. Mark's
December 15	The Rev. Dr. S. H. Dana
January 12	Principal A. E. Stearns, Andover
January 19	President Eliot, Harvard
January 26	Principal H. M. Bisbee, Robinson Seminary
February 2	David L. Fultz, Esq., New York City
February 9	Bishop D. A. Goodsell, Methodist Episcopal Church
February 16	Headmaster Endicott Peabody, Groton, Mass.
February 23	Prof. Henry van Dyke, Princeton
February 26	Jacob A. Riis, New York City
March 1	Mr. Perkins
March 8	Prof. Ambrose W. Vernon, Yale Divinity School
March 15	T. A. D. Jones, Yale
March 22	Director Arthur Fairbanks, Boston Museum of Fine Arts
April 5	Prof. George H. Palmer, Harvard University
April 12	Lieut-Gen. O. O. Howard
April 19	President W. Douglas Mackenzie, Hartford Theological Seminary
April 26	Arthur C. Train, Esq., New York City
May 3	E. H. Clement, *Boston Transcript*
May 10	Dean Wallace C. Sabine, Harvard
May 17	The Hon. John Barrett, Washington
May 24	Stanton H. King, Seaman's Home, Charlestown.
May 31	The Rev. Samuel C. Bushnell, Arlington, Mass.
June 7	The Rev. E. V. King, Jersey City, N. J.

FRATERNITIES

PHI EPSILON SIGMA

Elbert Hall Baker, Jr.
William Vincent Briceland, Jr.
George Alpine Chisholm
Russell Schenck Cooney
Thomas Hilary Cornell
Archibald Henderson Hamilton
Glenn Gilbert Harter
Nathan Wilbur Helm
Robert Bradford McIntyre
Norman Shaw McKendrick
William Edwin Mattern
Robert Douglas Morrison
Arthur Edward Ogilvy
Murray Raymond Olds
George Benjamin Rogers
Edward Savage
William Hilliard Selden, Jr.
Robert Alexander Sharon
Charles Arthur Taylor
Charlemagne Tower, Jr.
Sanford Brownell White
Richard Parsons Whitman
Dana Joseph Paine Wingate

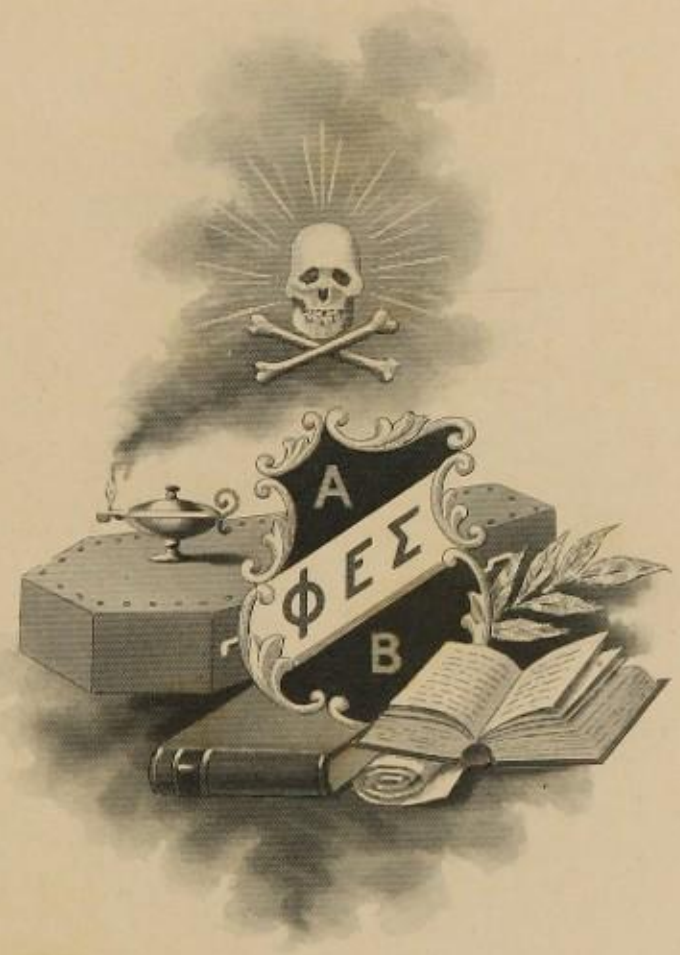

Dreka. Phila.

The Bailey Banks & Biddle Co. Phila

KAPPA EPSILON PI

Sanford Scribner Ames
Charles Henry Burns
Mark Westcott Burlingame
Arnold Sawyer Curtis
Frederick Jacob Dick
Addis Howard Downing
Winthrop Edwards Fiske
Milton Francis Flynn
Justis Frederick Fradley
George Minot Fuller
Philip Thoburn Hazelton
Harry Chalmers Hickman
Nelson Collingwood Hyde
Harold Edward Maguire
Alfred Alexander Coe Malcolm
Omer Porter Martin
Warner Arms Peck
Robert Morgan Rising
Wallace Wendell Smith
Montgomery Harley Talbot
Alan Belford Wise

KAPPA DELTA PI

William Sutherland Bacon
J E Conklin
Eugene Edward Connelly
George Bruce Cortelyou, Jr.
William Allen Francis
Walter Edward Guthrie
Howard Hardiman
Justin Woodward Harding
William Emery Hawke
Daniel Addison Heald
Foster Holmes
Henry Squire Holmes
John Alexander James
John Paul Jones, Jr.
Fritz Walters Krebs
Richard Plimpton Lewis
Francis Joseph Loftus
Charles Morgan Noyes
Edgar David Park
John Donald Power
Watt Wendell Reynolds
Richard Howard Royce
Mowry Smith

C.A.WRIGHT.PHILA
1912

K B
1896

KAPPA BETA NU

Harold Paty Church

Joseph Sherman Ford

Walter Dutton Head

Horton Keiser

Arthur Gordner Leacock

Wallace Bradley Mackey

Caleb Worley Orr, Jr.

Franklin Cleveland Orton

John Stewart Pettit

Alonzo Willard Ross

Edgar Jacob Scheel

Holden Spear

Chandler Sprague

John Edward Thomas

Thomas Albert Wilson

ALPHA NU

Robert Charles Benchley
William Case Bird
Joseph Whitney Bowen
Robert Hunt Broadhurst
Rapp Brush
Harold Fitch Bullard
Harrie Brigham Chase
Francis John Clark
Frank William Cushwa
Harold Wesley Danser
William Middleton Grimes
Theodore Hervey Guething
Henry Montgomery Hamilton
Percy Dennison Hodgkins
John Copeland Kirtland
Parker McCollester
Samuel Benjamin Morison
Kenneth Preston Pond
Donald Carrington Shepard
Dexter Edwin Spalding
James Arthur Tufts

ELLIOTT PRESS

LITERATURE

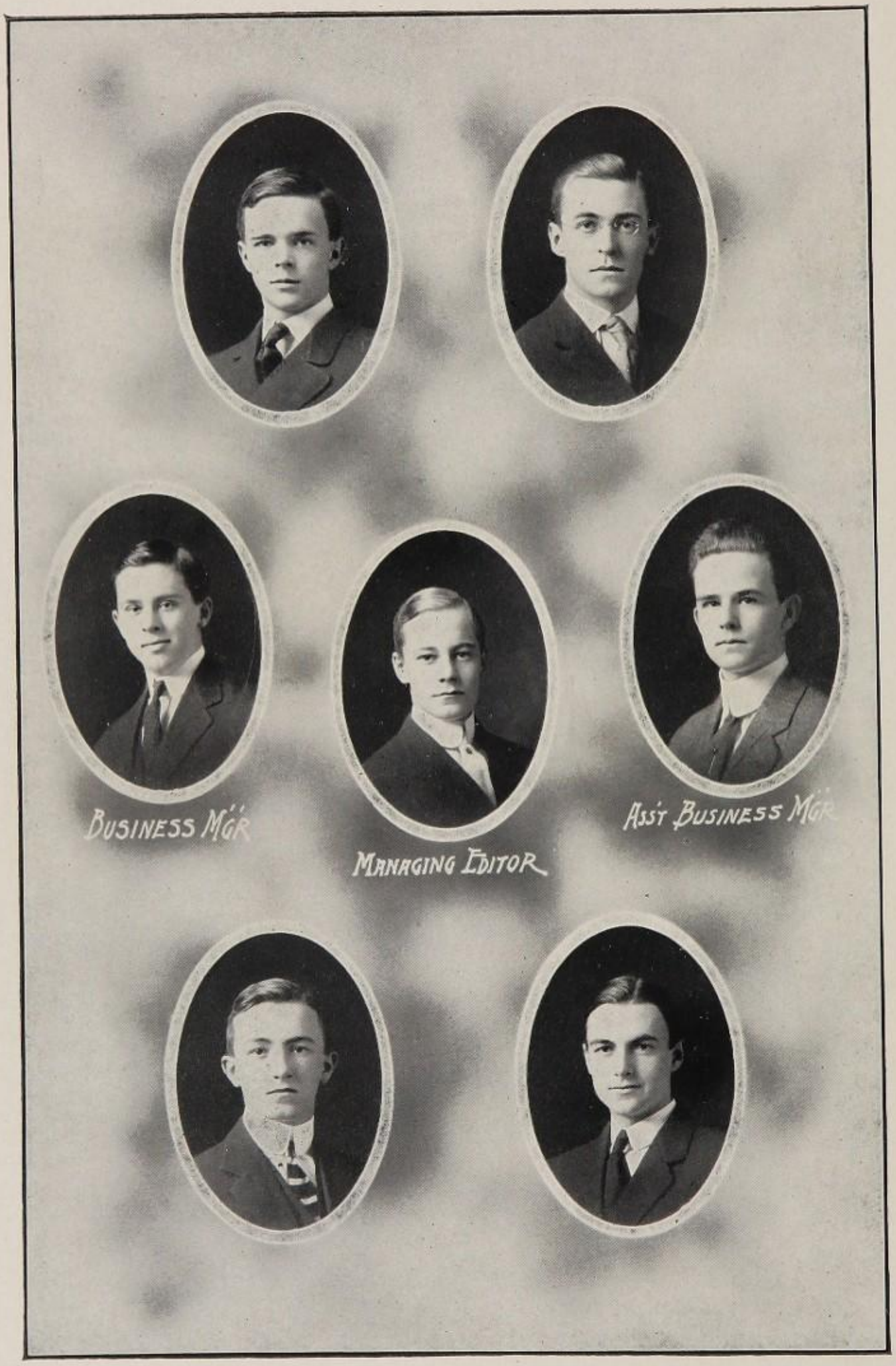

The Pean Board

THE PEAN

FOR twenty-four years the PEAN has been published by the Senior Class, and, as the only book of its kind, has contained a complete summary of the statistics and events of the school year. Each publication has shown more or less improvement over the previous one, until at the present time the editors are forced to do their utmost to accomplish their aim. This year we have increased the size of the book (though not the profits) by adding the pictures and biographies of non-returning upper-middlers, by putting in views of football, track and baseball games, and by increasing the number of knocks and limericks. All "roasts" have been given in good spirit, with the double purpose of giving our readers a chance to laugh, and of perpetuating the memory of events in the history of our class, which we will in future years look back upon with pleasure.

The PEAN Board feel that they have done their best, and sincerely hope that the school will indeed find the 1908 PEAN above the standard set by previous boards, and entirely worthy of P. E. A.

BOARD OF EDITORS

Managing Editor . . . . . R. H. ROYCE, '08
Business Manager . . . . . I. R. BOODY, '08
Assistant Business Manager . . . . . G. D. GREEY, '08

Associate Editors

M. W. BURLINGAME, '08
D. A. HEALD, '08
F. HOLMES, '08
C. D. NEWELL, '08

PEAN EDITORS

In Order of Election

VOL. I, 1879
Names Not Published

VOL. II, 1881
J. Codman — C. G. Parker
M. M. Taylor — J. A. Merrill
W. W. Colburn — C. C. Felton
D. H. McAlpin, Jr.

VOL. III, 1884
A. F. Holden — J. M. Peters
B. W. Palmer — H. L. Mason
L. Anderson — F. P. Clement

VOL. IV, 1885
T. Woodbury — T. S. Tailer
J. D. Denegre — J. M. Marvin

VOL. V, 1886
Names Not Published

VOL. VI, 1887
C. H. Hall — C. B. Hurst
L. D. Orrison — A. Lee
R. P. Huntington, Jr.

VOL. VII, 1888
S. P. Duffield — T. W. Lamont
J. Smith — C. F. Clarkson
W. B. Franklin

VOL. VIII, 1891
G. M. Leventritt — H. C. Minton
A. W. Cooke — H. H. Hayner

VOL. IX, 1892
R. H. Thayer, Jr. — M. D. McKee
C. D. Booth — J. F. Barrett
A. M. Hervey

VOL. X, 1893
A. K. Moe — F. W. Johnston
A. C. Brent

VOL. XI, 1894
R. D. Brackett — H. E. Baumer
L. H. Sharp

VOL. XII, 1895
C. H. Geils — H. C. Houck
S. Gilman — L. P. Adams
G. R. Stobbs

VOL. XIII, 1897
W. H. Burgess — D. H. Hayden
H. M. Gittings — B. Z. Kasson
G. G. Whitcomb

VOL. XIV, 1898
A. J. Zimmer — R. W. Sawyer, Jr.
G. T. W. Leavitt — P. Bartlett

VOL. XV, 1899
W. C. Cleveland — W. B. Weston
F. B. Faulkner — L. V. V. Banker
E. C. Conner

VOL. XVI, 1900
J. Lang, Jr. — W. H. Humrichouse
H. S. Bigelow — H. Otis
R. W. Varney

VOL. XVII, 1901
E. Putnam — E. T. Eshelman
F. H. Haskell — W. W. Manton
A. C. Travis

VOL. XVIII, 1902
F. G. B. Kemp — W. Z. Carr
L. A. Andrus — K. N. Avery
S. M. Harrington

VOL. XIX, 1903
W. G. Davis, Jr. — J. M. Frank
A. B. Maine — A. E. Rand
S. A. Marx

VOL. XX, 1904
E. D. Heim — C. M. Brownlow
S. C. Godfrey — W. H. Kline
A. A. Royce

VOL. XXI, 1905
G. I. Lewis — M. R. Scharff
L. Godchaux — W. C. H. Ramage
G. G. Flory* — R. S. Hoar

VOL. XXII, 1906
W. G. T. Fernandez — J. J. Hiatt
A. T. Nabstedt — S. A. Francis
D. R. Robbins* — T. C. Coffin

VOL. XXIII, 1907
E. S. Wheelan — D. L. Krebs
S. Jacobs — B. W. Scharff
F. F. Randolph * — C. G. Robertson

VOL. XXIV, 1908
R. H. Royce — C. D. Newell
I. R. Boody — F. Holmes
D. A. Heald — G. D. Greey
W. E. Guthrie* — M. W. Burlingame

* Resigned

THE BULLETIN

AMONG the PEAN'S competitors may be mentioned that sensational sheet, *The Bulletin*. It makes its appearance every once in a while, and generally averages up four numbers per school year. The appearance of this blue covered little pamphlet is always the signal for a violent riot to obtain copies. On the whole, it compares very favorably with the *Monthly*, and quite surpasses the *Exonian*, but does not come up to the PEAN. Its sphere of usefulness is of course limited, since the articles are not contributed by the student-body. But its moral tone is unquestionably of the highest type.

THE EXONIAN BOARD

Managing Editor	D. A. Heald, '08
Assistant Managing Editor	H. S. Goldey, '08
Secretary	H. C. Hickman, '08
Business Manager	W. A. Peck, '08
Assistant Business Manager	P. T. Hazelton, '09*

Associate Editors

G. B. Cortelyou, Jr., '09
D. W. Houston, Jr., '08*
S. B. Morison, '09
C. H. Weston, '09

*Resigned

THE EXONIAN.

THE *Exonian* is without doubt the best semi-weekly publication gotten out by the Exonian Board of The Phillips Exeter Academy at Exeter, N. H. We make this sweeping and startling statement without any reservation, casting prudence and conservatism to the four winds of Heaven. One of the salient features of the *Exonian* is its tenacity in keeping up the old traditions. It has always been a tradition that the *Exonian* never contained any news. The boards in the past have always striven earnestly to uphold this tradition, and the present board in particular deserves commendation for its praiseworthy efforts in this direction.

It is not our intention to criticise the *Exonian* in any way, shape or manner. Its faults are far too evident to need any criticism. We should like to advise, however, in a kindly way, that they take out some of their advertisements and put in a little news. It should not be done all at once, because the shock would be too great, but should take place gradually, and we predict in a few years' time a great and glorious success.

EDITORS OF THE EXONIAN

In Order of Election

E. H. Mariett, '78
E. B. Balch, '79
W. N. Needles, Jr., '80
A. A. Wyman, '79
W. C. Baylies, '80
F. B. Fay, '80
G. N. P. Mead, '81
M. H. Cushing, '79
L. E. Sexton, '80
C. A. Strong, '81
C. E. Hamlin, '80
H. L. Dawes, Jr., '80
G. R. Parsons, '82
F. A. Aldrich, '81
H. Osgood, '82
W. M. Hall, Jr., '82
R. P. Winters, '83
J. F. Holland, '81
J. A. Ordway, Jr., '82
J. A. Hill, '81
H. H. Wentworth, '82
E. I. K. Noyes, '82
W. W. Colburn, '83
J. Codman, '81
C. F. Clement, '83
W. C. Smith, '81
C. C. Felton, '82
W. W. Baldwin, '82
W. K. Barton, '82
G. E. Bales, '83
W. C. Boyden, '82
F. H. Stanyan, '83
T. R. Varick, '83
C. S. Elgutter, '83
W. H. Rand, Jr., '85
B. W. Palmer, '84
J. M. Peters, '84
L. Anderson, '84
L. Honore, '84
J. T. Malone, '84
E. C. Bates, '85
H. D. Everett, '85
E. O. Mitchell, '85
T. S. Childs, '88,
W. C. Wurtenberg, '86
M. W. Mather, '86
P. H. Tracy, '87
C. LeB. Withrow, '86
A. Lee, '87
C. B. Hurst, '87
W. J. Farquhar, '87
S. P. Duffield, '88
T. W. Lamont, '88
C. F. Clarkson, '88
W. F. Baker, '89
S. M. Brice, '89
R. Furman, '90
P. S. Skeele, '90
A. Oliver, '90
B. C. DeWolf, '91
A. P. Lord, '89
F. J. Carr, '90
H. C. Minton, '91
G. M. Leventritt, '91
E. M. Grover, '90
R. J. Bardwell, '90
L. McKee, '91
E. L. Stothers, '89
C. A. Kimball, '91
E. W. Strong, '92
A. W. Cooke, '91
E. C. H. Jones, '91
R. H. Thayer, Jr., '92
T. C. Clarke, Jr., '93
H. S. Colton, '92
A. H. Whitney, '92
A. J. Draper, '93
C. L. Hayden, '92
S. I. Tonjoroff, '93
P. Rand, '93
P. P. S. Doane, '93
E. R. Mathews, '92
F. J. Mahoney, '93
A. Scott, '93
F. Merrill, '94
W. D. Freeman, '94
C. F. Crapo, '94
C. I. Wright, '94
J. A. Love, '94
L. P. Adams, '95
C. H. Geils, '95
F. P. Hull, '96
C. C. Buck, '95
St. John Courtenay, '95
P. M. Watson, '95
G. R. Stobbs, '95
W. S. Bradford, '96
W. R. A. Hays, '96
J. E. Benton, '96
D. G. Stark, '96
F. E. Bissell, '96
R. W. Sawyer, Jr., '98
H. F. Cameron, '97
S. Lydecker, '97
H. L. Langnecker, '98
E. W. James, '97
S. J. Beach, '97
V. H. Roberts, '98
E. E. Franchot, '98
W. E. Reese, '98
R. C. Bruce, '98
C. M. Cochran, '99
H. W. Hahn, '99
F. R. Sears, '98
W. B. Weston, '99
L. V. V. Banker, '99
R. W. Varney, '00
G. Owen, '99
M. E. Bessell, '99
P. Shaffrath, '00
W. A. Wolfe, '99
E. T. Eshelman, '00
W. A. Green, '00
F. C. Fairbanks, '00
G. L. Gibbs, '00
A. R. Sawyer, '01
A. C. Travis, '01
L. H. Egan, '00
H. Otis, '00

W. L. Dougherty, '01
E. H. Putnam, '01
M. B. Sands, '02
W. W. Manton, '01
S. M. Harrington, '02
J. A. Lamprey, '03
G. C. Forster, '03
L. A. Andrus, '02
F. C. Irving, '02
A. B. Maine, '03
L. M. Humrichouse, '05
W. G. Davis, Jr., '03
B. H. B. Draper, '03
J. C. Donnally, '03
R. C. Latimer, '03
A. T. Spring, '04
B. J. Carr, '04
C. M. Brownlow, '04
A. A. Dawley, '05
C. G. Bamberger, '04
C. V. Putnam, '05
R. C. Mason, '05
G. Blanchard, '05
R. Grozier, '05
G. I. Lewis, '05
B. B. Sanderson, '05
R. C. Mulligan, '05
F. F. Randolph, '07
J. J. Hiatt, '06
W. A. Lochren, '07
P. B. Strassburger, '06
E. L. Hazelton, '06
G. W. Anson, '07
H. C. Long, '06
V. S. Shear, '06
C. M. d'Autremont, '07
H. H. d'Autremont, '07
N. W. Gillette, '08
D. L. Krebs, '07
D. A. Heald, '08
H. S. Goldey, '08
H. C. Hickman, '08
G. B. Cortelyou, Jr., '09
D. W. Houston, Jr., '08
S. B. Morison, '09
C. H. Weston, '09
W. S. Bacon, '10
N. C. Hyde, '09

THE PHILLIPS EXETER MONTHLY BOARD

Managing Editor	D. W. Houston, Jr., '08
Business Manager	H. S. Goldey, '08

Associate Editors

R. C. Benchley, '08
G. L. Buck, '08
M. W. Burlingame, '08
G. S. Phenix, '08
N. C. Hyde, '09
P. H. Kruschwitz, '09

THE MONTHLY

THE *Phillips Exeter Monthly* was first put before the public in 1886. For eleven years it struggled desperately to keep its head above water, but at last yielded to inexorable fate, and gently passed away in 1897. This year, after a trance of ten years, it was resurrected and once more put into active operation.

At first there was a tremendous furor in the literary circles of Exeter, and the PEAN and *Exonian* trembled, lest their usefulness should be overshadowed.

The chief object of the *Monthly* is to provide a suitable receptacle for the literary and witty outbursts of students who have a desire to write and to be read. Many a young author has handed in beautiful short stories, with mingled feelings of fear and pleasure; pleasure, because they would be read and praised by other students; fear, lest the editors of the *Monthly* should chance to read the *Short Story Magazine*.

It is the intention of the editors, in the near future, to publish, in conjunction with the paper, a comic section that will make the Sunday *American's* colored supplement look like a pair of overalls at the June Ball.

The Golden Branch

THE GOLDEN BRANCH

OFFICERS

	Fall Term	Winter Term	Spring Term
President	D. A. Heald, '08	O. H. Haussermann, '08	D. W. Houston, Jr., '08
Vice-President	G. B. Cortelyou, Jr., '09	F. Dudley, '08	H. B. Chase, '08
Secretary	D. W. Houston, Jr., '08	H. B. Chase, '08	F. Dudley, '08
Librarian	P. H. Kruschwitz, '09	W. B. Hampson, '09	H. W. Wesman, '10

MEMBERS

1908

H. B. Chase
F. Dudley
J. W. Harding
O. H. Haussermann
D. A. Heald
D. W. Houston, Jr.
J. L. Hurley
R. M. Lanyon
C. G. Tyler

1909

W. H. Aderhold
B. H. Beeler
G. B. Cortelyou, Jr.
D. M. Foshay
W. B. Hampson
F. T. Hertell
P. H. Kruschwitz
W. B. Martin
W. J. Murray, Jr.
W. C. Spaulding
C. H. Weston

1910

A. H. Alexander
W. S. Bacon
H. W. Wesman

1911

F. W. Walsh

The G. L. Soule

G. L. SOULE

OFFICERS

	Fall Term	Winter Term	Spring Term
President	G. S. Phenix, '08	S. B. Warner, '08	G. L. Buck, '08
Vice-President . .	E. E. Glassey, '09	H. Coffin, '09	A. S. Fielding, '08
Secretary-Treasurer	L. H. Meade, '10	R. B. Suckley, Jr., '09	T. J. Blethen, '09
Librarian	A. S. Fielding, '08	E. E. Glassey, '09	G. B. Warner, '11
Sergeant-at-Arms .	S. B. Warner, '08	G. S. Phenix, '08	S. B. Warner, '08

MEMBERS

1908

G. L. Buck
A. S. Fielding
G. S. Phenix
R. B. Suckley, Jr.
S. B. Warner

1909

T. J. Blethen
A. McC. Boal
H. Coffin
E. E. Glassey
P. Mather
M. T. Quigg
F. H. Warner
H. B. Williams
W. A. Wilson

1910

E. R. Bastress
L. H. Meade
G. A. Smith
W. F. Smith
A. S. Wells
J. W. Williston

1911

H. A. Pattison
G. B. Warner

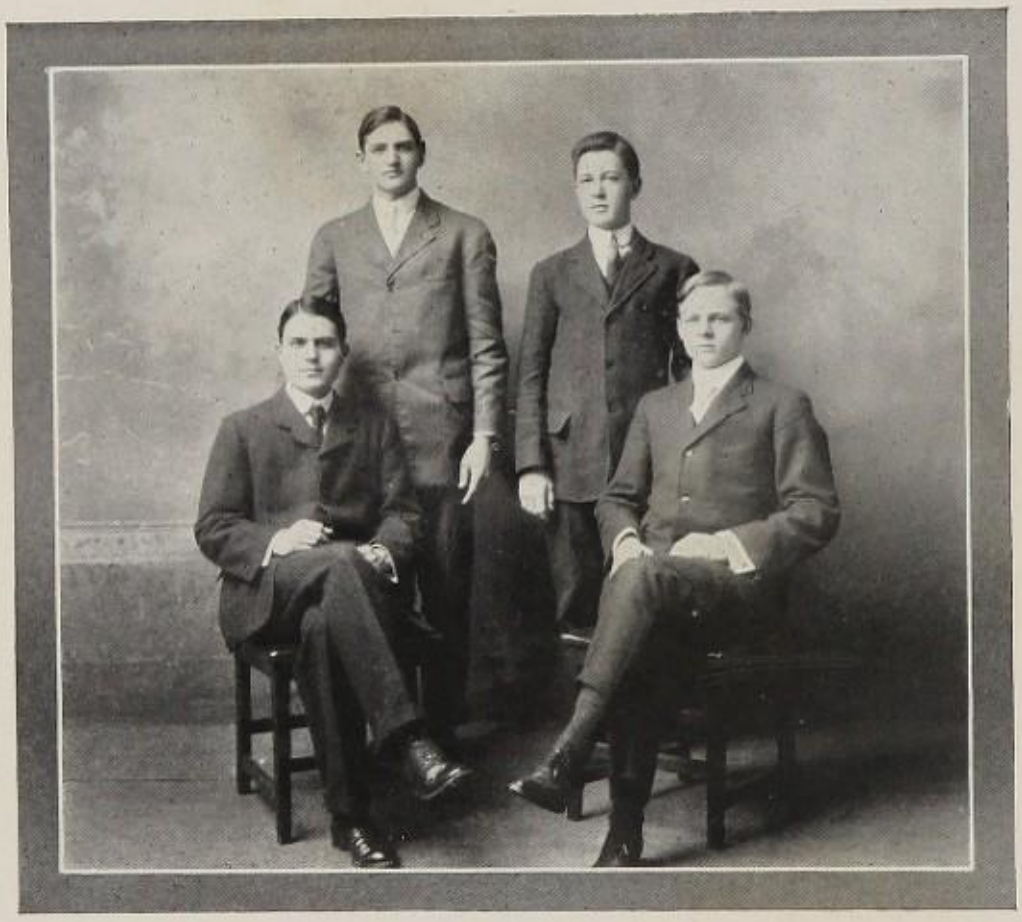

The G. L. Soule Debating Team

INTER-SOCIETY DEBATE

Academy Chapel, March 7, 1908

QUESTION

"*Resolved*, That the best interests of the lumber industry require the purchase of a forest reserve in the White Mountains by the Federal government."

Affirmative	Negative
G. L. Soule	*Golden Branch*
G. L. Buck, '08	O. W. Haussermann, '08
A. McC. Boal, '09	F. M. Walsh, '11
S. B. Warner, '08	W. H. Aderhold, '09
Alternate	**Alternate**
M. T. Quigg, '09	H. W. Wesman, '10

Note.—The lumber industry of the United States is meant. Under purchase is included management.

Judges

Attorney-General E. G. Eastman — Judge Henry A. Shute

Rev. Edward Green

Decision awarded to the affirmative.

The Deutscher Verein

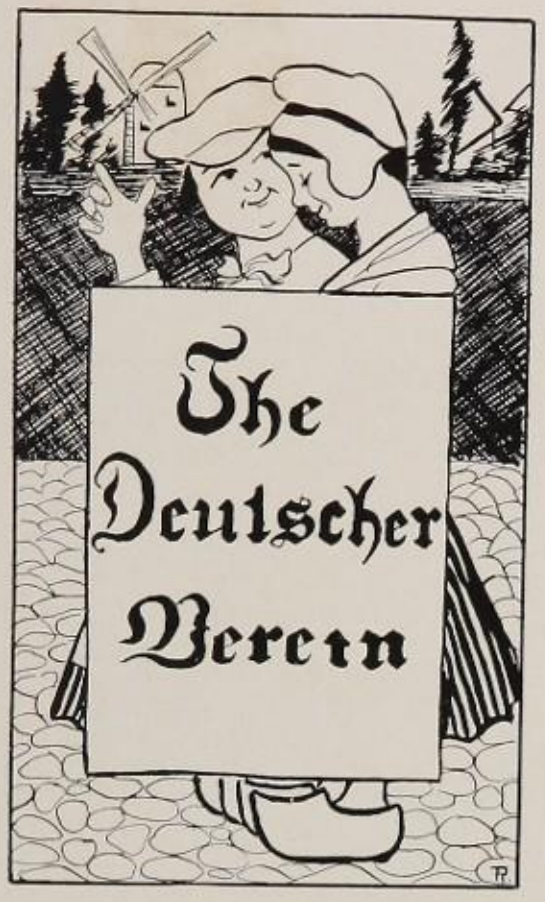

OFFICERS

Vorsteher	R. W. Leith, '08
Schriftführer	F. Holmes, '08
Kassierer	C. G. Tyler, '08
Kappellmeister	G. S. Phenix, '08

MEMBERS

Faculty

H. M. Shute, A.M. — F. K. Ball, Ph.D. — A. F. Hertell, A.M.

1908

M. S. Baldwin
H. F. Bullard
H. B. Chase
J E Conklin
O. W. Haussermann
W. E. Hawke
J. H. Hilliard
F. Holmes
H. S. Holmes
R. M. Lanyon
R. W. Leith
P. McCollester
R. B. Suckley, Jr.
C. Tower, Jr.
C. G. Tyler

1909

L. S. Ace
P. B. Bennett
F. J. Clark
J. B. Dunbaugh
C. L. Fishback
J. S. Haines
F. T. Hertell
E. L. Sampter
B. Wasserman
A. G. Weidenhammer
F. T. Weil

ABNER L. MERRILL PRIZES

Academy Chapel, June 18, 1907

COMPOSITIONS

First Prize . . . . . PAUL MARIETT, '07
The Defeat of the Spanish Armada

Second Prize . . . . . HAROLD DUNCAN AIKMAN, '07
The Character of Sidney Carton

Judges of Composition

DR. C. N. GREENOUGH
MR. C. R. NUTTER } Harvard University
MR. F. W. C. HERSEY

DECLAMATIONS

First Prize . . . . . BURT RANDALL COOPER, '07
The Army of the Potomac

Second Prize . . . . . LAWRENCE L. A. ILFELD, '07
The English Lark

Judges of Declamation

PROF. KENNETH C. M. SILLS, Bowdoin College, Me.
REV. CHARLES H. SNEDEKER, New York, N. Y.
REV. EDWARD GREEN, Exeter, N. H.

The Assembly Club

THE ASSEMBLY CLUB

OFFICERS

President	C. H. Burns, '08
Vice-President	J. F. Fradley, '09
Secretary-Treasurer	R. A. Sharon, '09

MEMBERS

1908

E. H. Baker, Jr.
M. S. Baldwin
I. R. Boody
E. K. Boynton
C. H. Burns
H. B. Chase
J E Conklin
A. S. Curtis
H. W. Danser
G. D. Greey
H. J. Guild
C. D. Newell
A. E. Ogilvy
C. W. Orr, Jr.
W. A. Peck
W. S. Shaterian
F. L. H. Sjostrom
T. A. Wilson

1909

H. Brown
D. H. Carter
R. Cooper, Jr.
F. I. Curtis
C. L. Fishback
A. L. Flesh
M. F. Flynn
J. S. Haines
C. W. Ireland
M. R. Olds
R. M. Rising
E. L. Sampter
E. Savage
R. A. Sharon
C. F. Winship

1910

S. S. Ames
D. Crandall, Jr.
A. H. Downing
H. E. Maguire
J. J. Meigs
J. S. Pettit
E. M. Wolcott

JUNE BALL OFFICERS

President	C. H. Burns, '08
Vice-President	W. E. Hawke, '08
Secretary	T. A. Wilson, '08

Executive Committee

A. E. Ogilvy, '08 — M. R. Olds, '09
E. K. Boynton, '08 — H. Spear, '09

Floor Committee

J E Conklin, '08 — R. S. Cooney, '10
C. Sprague, '09 — T. H. Cornell, '11

MVSICAL

CLVBS

Combined Exeter-Andover Musical Clubs

COMBINED CONCERT

At Andover, March 21, 1908

PROGRAMME

Part One

I. Stand Up and Cheer . . . . . .
COMBINED EXETER CLUBS

1*a*. Skippers of St. Ives . . . . . *P. A. Schnecker*
EXETER GLEE CLUB

II. Andover Rah! . . . . . *P. S. Gilman*
COMBINED ANDOVER CLUBS

2*a*. A Hunting We Will Go . . . . . *G. B. Nevin*
ANDOVER GLEE CLUB

III. Red Mill Selection . . . . . *Victor Herbert*
EXETER MANDOLIN CLUB

3*a*. The Cat with the Baritone Voice . . . . . *Scott*
EXETER GLEE CLUB

IV. University Club . . . . . *Rice*
ANDOVER MANDOLIN CLUB

4*a*. Kentucky Babe . . . . . *A. Geibel*
ANDOVER QUARTET

V. Utopian March . . . . . *J. G. Liddicoat*
EXETER BANJO CLUB

5*a*. Wot Cher . . . . . *Chas. Ingle*
EXETER QUARTET

VI. Galop de Concerto . . . . . *Grover*
ANDOVER BANJO CLUB

6*a*. 'Tis Morn . . . . . *A. Geibel*
ANDOVER GLEE CLUB

Part Two

I. My Lady Clo . . . . . .
EXETER QUARTET

1*b*. In Harvard . . . . . *Chape*
EXETER BANJO CLUB

II. Merry Widow Medley . . . . . *Arr. Rice*
ANDOVER MANDOLIN CLUB

2*b*. Asleep, Adream, Awake . . . . . *Vanderpoel*
ANDOVER GLEE CLUB

III. Minstrel Boys . . . . . *Jennings*
EXETER MANDOLIN CLUB

3*b*. The Frog's Wooing . . . . . *Greeley*
EXETER GLEE CLUB

IV. Mississippi Bubble . . . . . *Haines*
ANDOVER BANJO CLUB

4*b*. Mighty Lak' a Rose . . . . . *Nevin*
ANDOVER QUARTET

V. Medley of College Songs . . . . . .
EXETER GLEE CLUB

5*b*. Red Wing . . . . . .
ANDOVER MANDOLIN AND BANJO CLUBS

VI. The Billy Goat . . . . . .
ANDOVER GLEE CLUB

6*b*. Old P. A. . . . . *Fletcher*
COMBINED ANDOVER CLUBS

The Glee Club

OFFICERS

President	W. A. Peck, '08
Vice-President	C. H. Burns, '08
Treasurer and Manager	C. D. Newell, '08
Leader	W. E. Hawke, '08

MEMBERS

First Tenors

W. C. Bird, '08
C. H. Burns, '08
M. F. Flynn, '09
W. E. Hawke, '08
A. A. C. Malcolm, '09
R. M. Rising, '09

Second Tenors

F. P. Craig, '10
F. Dudley, '08
C. W. Ireland, '09
R. W. Leith, '08
A. E. Ogilvy, '08
W. A. Peck, '08
D. J. P. Wingate, '10

First Bassos

E. H. Baker, Jr., '08
D. H. Carter, '09
G. D. Greey, '08
J. L. Hurley, '08
C. D. Newell, '08
R. A. Sharon, '09
W. S. Shaterian, '08
D. C. Shepard, '10
S. B. Ward, '09

Second Bassos

S. S. Ames, '10
D. M. Begole, '11
H. Coffin, '09
C. L. Fishback, '09
F. T. Weil, '09

The Mandolin Club

OFFICERS

Leader . . . . . R. A. Parker, '08
Manager . . . . . F. J. Dick, '09
Treasurer . . . . . W. A. Perkins, '08

MEMBERS

First Mandolins

S. S. Ames, '10
R. C. Benchley, '08
W. C. Bird, '08
R. H. Broadhurst, '10
A. H. Downing, '10
W. E. Mattern, '10
R. A. Parker, '08
S. O. Stubbs, '09

Second Mandolins

F. J. Dick, '09
H. J. Guild, '08
N. P. Litchfield, '10
W. A. Perkins, '08
H. A. Weeks, '09

Guitars

M. C. Bird, '09
E. H. Clark, '10

Cello

P. McCollester, '08

The Banjo Club

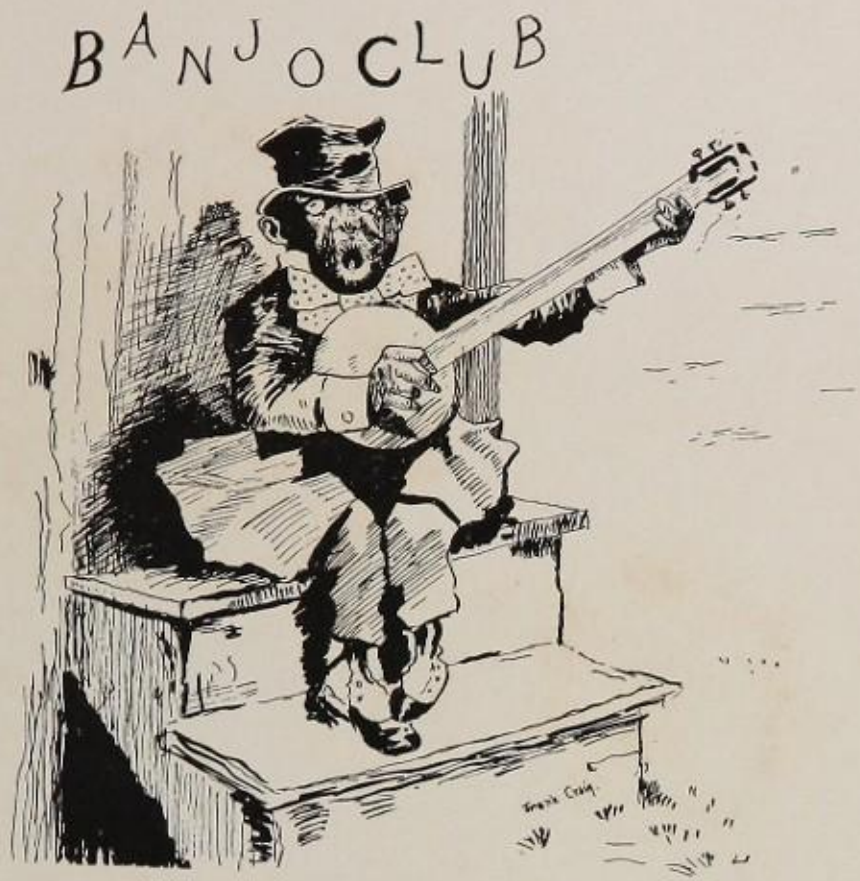

OFFICERS

Leader . . . . . R. H. Broadhurst, '10
Manager . . . . . H. C. Hickman, '08

MEMBERS

First Banjos

R. H. Broadhurst, '10
F. B. Hodson, '10
W. Hight, '09
J. W. Bowen, '08

Second Banjos

H. C. Hickman, '08
D. J. P. Wingate, '10

Guitars

E. H. Clark, '10
M. C. Bird, '09

The P. E. A. Orchestra

THE ORCHESTRA

Leader . . . . . H. R. Lontz, '09
Manager . . . . . H. W. Danser, '08

First Violins

H. W. Danser, '08
H. J. Guild, '08
P. T. Hazelton, '09
F. L. Samuels, '09

Second Violins

F. L. H. Sjostrom, '08
J. M. Marquez, '11

Cello

P. McCollester, '08

Clarinets

W. B. Adams, '09
R. R. Hires, '09

Cornets

R. B. Rogers, '09
H. F. Armstrong, '09

Trombone

H. C. Hickman, '08

Drums

F. H. Sinclair, '10

Piano

G. G. Harter, '08

The Dramatic Club

DRAMATICS

"A PAIR OF SPECTACLES"

"A PAIR OF SPECTACLES," a comedy in three acts, with a cast of characters made up from students, assisted by Mrs. Harlan M. Bisbee and Miss Ella W. Burlingame, was successfully presented at the Opera House, May 16th, under the direction of Mr. Webber.

THE CAST

Mr. Benjamin Goldfinch	J. L. Hurley, '08
Percy Goldfinch, his son	C. W. Ireland, '09
Gregory Goldfinch, his brother	W. S. Shaterian, '08
Dick, his nephew	M. T. Quigg, '09
Lorimer, his friend	R. A. Sharon, '09
Bartholemew, his shoemaker	W. Martin, '09
Joyce, his butler / Another shoemaker	E. E. Glassey, '09
Mrs. Goldfinch, his wife	Mrs. Harlan M. Bisbee
Lucy Lorimer, Lorimer's daughter	Miss Ella W. Burlingame

The School Council

THE SCHOOL COUNCIL

OFFICERS

President	F. J. Loftus, '08
Vice-President	C. J. Worth, '08* / J. D. Power, '08
Secretary	W. H. Aderhold, '09

MEMBERS

1908

M. W. Burlingame
D. A. Heald
D. W. Houston, Jr.
F. J. Loftus
W. A. Perkins
G. S. Phenix
J. D. Power
C. J. Worth*

1909

W. H. Aderhold
V. V. Ballard
C. E. Bill
E. E. Connelly*
G. B. Cortelyou, Jr.
F. J. Grattan
P. H. Kruschwitz
S. B. Morison
C. H. Weston

1910

R. D. Morrison
J. E. Thomas

1911

F. M. Walsh

*Resigned.

THE SCHOOL COUNCIL

THE School Council was organized in September, 1907. For the fall term the membership of the Council was: A representative of each of the four classes; the presidents of Abbot, Soule, Peabody and Hoyt Halls; Seniors, who were Honor men one or more terms of their Upper Middle Year; the captains of the football, baseball and track teams; the editor-in-chief of the *Exonian*; and the head waiter at Alumni Hall. To this number were added at the beginning of the second term the Upper Middlers, who were Honor men in the fall term, and the football captain for the next school year. Five members of the faculty, of whom at least two are present at each meeting, act as advisers of the Council.

The object and aims of the Council are these: It discusses any problems of school life, or school discipline, which may be suggested by its members; it discusses fully and frankly the rules by which the school is governed, and may suggest new ones to the faculty, but it does not make laws for the school. Whether it may receive legislative powers in the future depends upon its development and upon the influence and authority which it may acquire.

The Council should be influential in the school, inasmuch as a majority of its members is elected by the students. If natural leaders are chosen as captains of teams, presidents of the classes and of the dormitories, these leaders may exert a very strong influence upon student opinions.

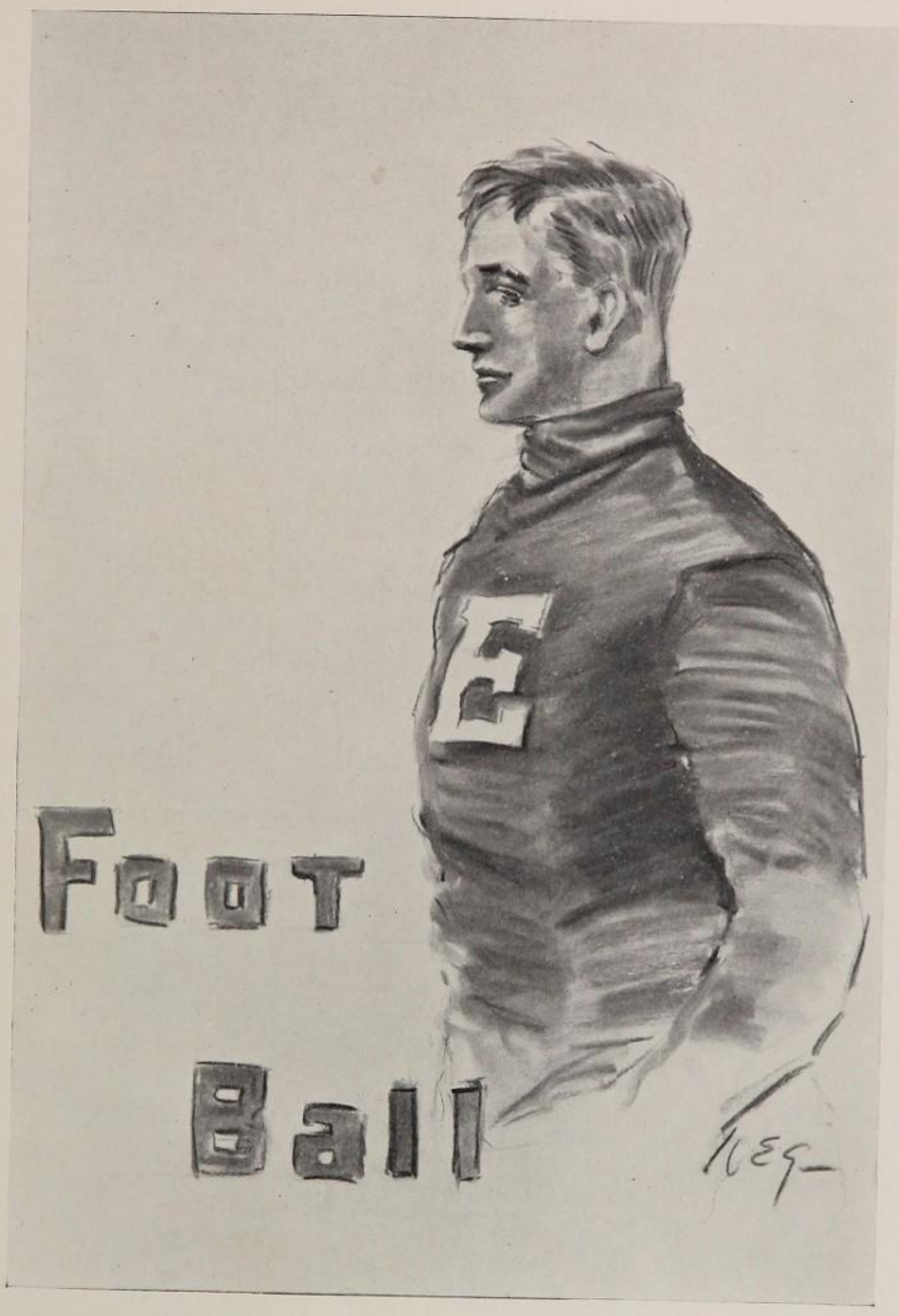
Foot
Ball

ATHLETIC ASSOCIATION

OFFICERS

President	J. D. Power, '08
Vice-President	C. W. Orr, Jr., '08
Secretary	R. B. McIntyre, '10

Football

Captain
J. D. Power, '08

Manager
W. V. Briceland, Jr., '08

Assistant Manager
J. P. Jones, Jr., '09

Baseball

Captain
E. E. Connelly, '09*
F. J. Loftus, '08

Manager
W. E. Hawke, '08

Assistant Manager
G. B. Cortelyou, Jr., '09

Track

Captain
M. W. Burlingame, '08

Manager
C. H. Burns, '08

Assistant Manager
G. I. Brown, '09*
A. A. C. Malcolm, '09*
S. B. Morison, '09

Tennis

Manager
H. B. Chase, '08

Golf

Manager
D. W. Houston, Jr., '08

Auditing Committee

E. K. Boynton, '08
S. B. Morison, '09
R. B. McIntyre, '10
F. M. Walsh, '11

Mr. H. A. Ross

*Resigned

MEMBERS

1908

E. K. Boynton
W. V. Briceland, Jr.
M. W. Burlingame
C. H. Burns
G. A. Chisholm
W. E. Hawke
J. L. Hurley
W. B. Mackey
A. E. Ogilvy
C. W. Orr, Jr.
J. D. Power
S. B. White

1909

H. A. Baines
G. B. Cortelyou, Jr.
F. J. Grattan
J. P. Jones, Jr.
D. J. Kiley, Jr.
P. H. Kruschwitz
S. B. Morison
C. F. Murray
E. D. Park
R. A. Sharon
H. Spear
C. Sprague

1910

W. S. Bacon
R. S. Cooney
R. B. McIntyre
R. D. Morrison
A. W. Ross
W. F. Sheehan, Jr.
D. C. Shepard
M. H. Talbot
J. E. Thomas

1911

W. Baker, Jr.
T. H. Cornell
M. Israel, Jr.
S. M. Law
G. G. Lynch
C. DeW. Shepard
M. Smith
V. T. Strong
J. A. Timmins
F. M. Walsh

Wearers of The E

Football

E. H. Baker, Jr., '08
C. H. Burns, '08
R. S. Cooney, '10
E. A. Curtis, '11
A. H. Downing, '10
J. P. Dunn, Jr., '09
J. L. Hurley, '08
P. H. Kruschwitz, '09
R. P. Lewis, '09
F. J. Loftus, '08
W. B. Mackey, '08
A. A. C. Malcolm, '09
O. P. Martin, '09
C. F. Murray, '09
J. D. Power, '08
A. W. Ross, '10
R. A. Sharon, '09
J. E. Thomas, '10
S. B. White, '08
T. A. Wilson, '08

Baseball

H. A. Baines, '09
F. J. Grattan, '09
F. J. Loftus, '08
C. W. Orr, Jr., '08
S. B. White, '08

Track

W. S. Bacon, '10
E. H. Baker, Jr., '08
M. W. Burlingame, '08
R. P. Lewis, '09
J. D. Power, '08
H. Spear, '09
R. P. Whitman, '09

Tennis

E. D. Park, '09
A. E. Ogilvy, '08

Manager

Captain

Coach

FOOTBALL

A REVIEW of the last football season shows an unusual state of affairs. With seven members of last year's eleven back and an abundance of new material the prospects for a victory over Andover were never more bright. The season opened with a whirlwind start, as Exeter defeated Brewster Academy, Bates, Bowdoin, Lowell Textile, Harvard Second, Cushing Academy, and Harvard Freshmen in succession, usually by large scores. Williston Seminary and Exeter played a tie game early in the season. In the games with the Yale Freshmen and the Princeton Freshmen the men seemed almost stage-struck and did not play to the best of their ability until the second half of each game. The preliminary season closed with a decisive victory over Colby in a game which brought out the true power of the Exeter team.

A large crowd had gathered to witness the final game of the season. Here Exeter seemed again to have stage-fright; fumbles and slow playing greatly retarded the progress of the team. Andover was not slow to take advantage of this, and gained a touchdown after a fumble, and later a drop kick. The second half seemed to bring new life and vigor to the Exeter team, which, by continually forcing the Andover eleven down the field, secured a well-earned touchdown. The goal was kicked and again Exeter started off toward Andover's line, but time was soon called, with the result, Andover, 9; Exeter, 6.

This pluck in the face of almost certain defeat brought much praise and commendation to the Exeter eleven. No one felt the defeat more keenly than Coach Hogan, who had put much energy and careful training into his work. To him, therefore, and Trainer Connors, Assistant Coach Stevenson, the captain, members of the team and the manager, the thanks of the entire school are most assuredly due.

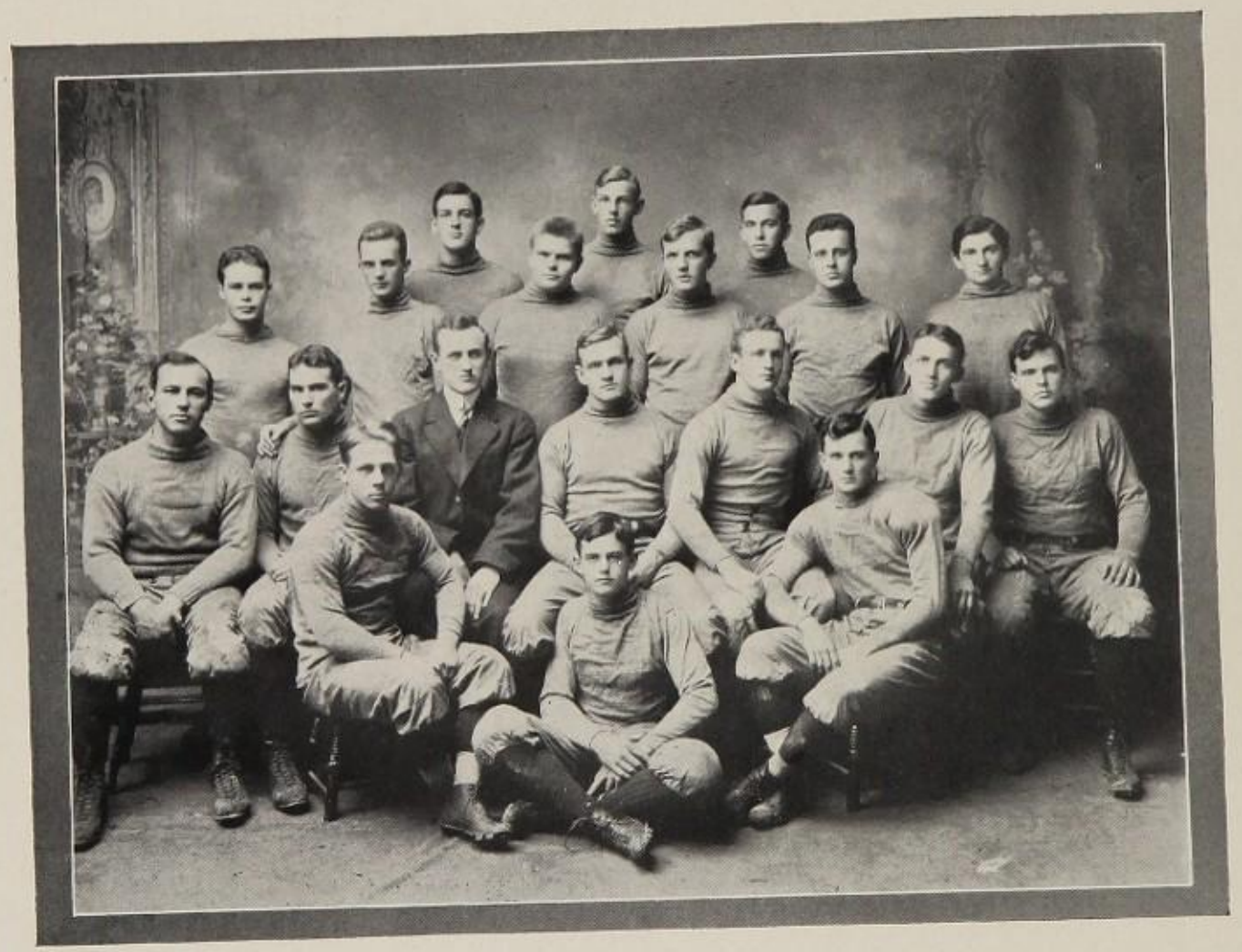

Academy Eleven. 1907

ACADEMY ELEVEN

Coach
J. J. Hogan

Trainer
George S. Connors

Captain
J. D. Power

Manager
W. V. Briceland, Jr.

Assistant Manager
J. P. Jones, Jr.

THE TEAM

C. F. Murray, '09	*Left End*
J. E. Thomas, '10	*Left Tackle*
T. A. Wilson, '08	*Left Guard*
A. H. Downing, '10	*Centre*
P. H. Kruschwitz, '09	*Right Guard*
J. D. Power, '08	*Right Tackle*
E. H. Baker, Jr., '08	*Right End*
R. A. Sharon, '09	*Quarter Back*
C. H. Burns, '08	*Left Half Back*
A. W. Ross, '10	*Right Half Back*
R. P. Lewis, '09	*Full Back*

Substitutes

E. A. Curtis, '11	*Full Back*
W. B. Mackey, '08	*Full Back*
F. J. Loftus, '08	*Quarter Back*
O. P. Martin, '09	*Right Guard*
J. P. Dunn, Jr., '09	*Left End*
R. S. Cooney, '10	*Left Guard*
S. B. White, '08	*Right Half Back*

The Second Eleven

SECOND ELEVEN

Manager

J. P. Jones, Jr., '09

Captain

F. C. Orton, '08

THE TEAM

S. J. Boylan, '09, H. A. Cregg, '09	*Ends*
F. C. Orton, '08, E. Savage, '08	*Tackles*
W. H. Selden, Jr., '09, J. A. Bertolet, '08	*Guards*
E. R. Percy, '09	*Centre*
C. W. Orr, Jr., '08	*Quarter Back*
A. Bluethenthal, '09, C. Tower, Jr., '08	*Half Backs*
W. W. Smith, '09	*Full Back*

EXETER vs. ANDOVER

At Exeter, November 9, 1907

Exeter	Andover
Murray, Dunn, *Left End*	*Right End*, Ely
Thomas, *Left Tackle*	*Right Tackle*, Jackson
Wilson, Cooney, *Left Guard*	*Right Guard*, McDevitt
Downing, *Centre*	*Centre*, Large
Kruschwitz, Martin, *Right Guard*	*Left Guard*, Pierce
Power, *Right Tackle*, (Capt.)	*Left Tackle*, Rosendale
Baker, *Right End*	*Left End*, Coates
Sharon, Loftus, *Quarter Back*	*Quarter Back* (Capt.), Merritt
Burns, *Left Half Back*	*Right Half Back*, Aechtler
Ross, White, *Right Half Back*	*Left Half Back*, Murchie
Lewis, Curtis, Mackey, *Full Back*	*Full Back*, Porter

Score, Andover, 9; Exeter, 6; *Umpire*, Paul Dashiell, of Lehigh University and Annapolis; *Referee*, Edgar Wrightington, of Harvard; *Field Judge*, Gresham Poe, of Princeton; *Timekeeper and Head Linesman*, Carl Marshall, of Harvard; *Linesmen*, Moore, of Andover, and Hersey, of Exeter; *Time*, 35 minute halves.

EXETER-ANDOVER FOOTBALL RECORDS

YEAR	P. E. A.	P. A. A.	YEAR	P. E. A.	P. A. A.
1877	0	0	1893	26	10
1878	0	22	1894	no game	
1879	18	0	1895	no game	
1880	8	8	1896	0	28
1881	0	6	1897	18	14
1882	0	12	1898	0	0
1883	6	15	1899	0	17
1884	8	11	1900	10	0
1885	33	11	1901	5	0
1886	26	0	1902	17	29
1887	44	4	1903	14	11
1888	0	10	1904	35	10
1889	no game		1905	0	28
1890	0	16	1906	0	6
1891	10	26	1907	6	9
1892	28	18			

Games won: by Andover, 14; by Exeter, 11; ties, 3.

Points: Exeter, 312; Andover, 321.

SEASON'S RECORD

September 25	Exeter, 27	Brewster Academy,	0
September 28	Exeter, 5	Bates College,	0
October 2	Exeter, 0	Williston Seminary,	0
October 5	Exeter, 22	Bowdoin College,	0
October 9	Exeter, 34	Lowell Textile,	0
October 12	Exeter, 11	Harvard Second,	0
October 16	Exeter, 17	Cushing Academy,	0
October 19	Exeter, 6	Harvard Freshmen,	0
October 26	Exeter, 0	Yale Freshmen,	6
October 30	Exeter, 0	Princeton Freshmen,	4
November 2	Exeter, 22	Colby College,	4
November 9	Exeter, 6	Andover,	9
Totals	150		23

ALL CLASS FOOTBALL TEAM, 1907

C. D. Noyes, Jr., '10	*Left End*
C. G. Tyler, '08	*Left Tackle*
D. E. Gilman, '10	*Left Guard*
I. R. Boody, '08	*Centre*
C. E. Recordon, '08	*Right Guard*
E. K. Boynton, '08	*Right Tackle*
A. S. Curtis, '08	*Right End*
J. L. Hurley, '08	*Quarter Back*
H. Hardiman, '10	*Left Half Back*
J E Conklin, '08	*Right Half Back*
R. D. Morrison, '10	*Full Back*

Substitutes

D. C. Shepard, '10
W. E. Hawke, '08
D. J. Kiley, Jr., '09
R. W. Leith, '08

INTER-CLASS FOOTBALL CHAMPIONSHIP

October 23	1910, 21; 1911, 5
October 30	1908, 11; 1909, 11
November 2	1908, 6; 1909, 0
November 6	1908, 0; 1910, 0
November 13	1908, 0; 1910, 0
November 20	1908, 0; 1910, 0

A ten minute half was added to the last game, in which 1910 defeated 1908 by the score of 11-6.

1908 Football Team

1908 FOOTBALL

ALTHOUGH Coach Hogan took pleasure in snatching captains and players from the senior football squad, a leader was finally secured well fitted to frame a team worthy of 1908. Captain Hurley led his team to an easy victory over the noble 1909 team, picked from one hundred and ninety men. But 1910, inspired by the example of '08, put up a good game. Owing to injuries, Captain Hurley was unable to bring his regular team together in any one game, so the Lower Middlers held them 0 to 0 for three games. At the end of the third game, unwilling to impose upon the officials longer, the teams agreed to play ten more minutes. It was an unfortunate move for the seniors. They seemed to forget that '10 was just lately graduated from the incubator, and that he was not yet out of practice in the manly games of hide-and-seek and blind man's buff. Darkness had changed football to one of those games. With twenty seconds to play, '10 received the kickoff, and, after scrimmaging a few minutes, made his way unseen to '08's goal. The score was 11-6. And thus the title of champions was awarded to 1910.

Captain
J. L. Hurley

Manager
G. G. Harter

THE TEAM

J. G. McEntyre	*Left End*
C. G. Tyler	*Left Tackle*
C. E. Recordon	*Left Guard*
I. R. Boody	*Centre*
C. D. Cates	*Right Guard*
E. K. Boynton	*Right Tackle*
A. S. Curtis	*Right End*
J. L. Hurley	*Quarter Back*
W. E. Hawke	*Left Half Back*
J E Conklin	*Right Half Back*
R. W. Leith	*Full Back*

Substitutes

E. T. Connolly
M. W. Burlingame
G. Boyd
P. McCollester
D. A. Heald

1909 Football Team

1909 FOOTBALL

ASSISTED by a brilliant streak of that luck which sometimes comes to the assistance of the most helpless, the football team of the class of 1909 succeeded in holding **1908** to a tie score in the first game. But in the following game the minds of all 1909 men were disabused of the idea that their class was the equal of **1908.** The empty boasts of '09 were proved as groundless as the rumor that the class was going to get together and unearth a few traces of class spirit. However, we must admit, that their team, composed of Grattan and Kiley, was almost the equal of the *prep.* eleven in many respects. It was indeed unfortunate that such an efficient eleven could not have won a single game.

Captain
J. CARBERRY

Manager
M. R. OLDS

THE TEAM

H. M. SPORBORG, F. J. GRATTAN	*Left End*
J. A. JAMES	*Left Tackle*
H. B. WILLIAMS	*Left Guard*
J. S. GOLDBERG	*Centre*
H. A. BAINES	*Right Guard*
F. W. HEGGBLADE	*Right Tackle*
D. J. KILEY, JR.	*Right End*
J. CARBERRY	*Quarter Back*
H. SPEAR	*Left Half Back*
R. P. WHITMAN	*Right Half Back*
F. L. SAMUELS	*Full Back*

Substitutes

A. ANSELMI
V. V. BALLARD
G. P. CONNOLLY, 2ND
G. DAVIS
J. S. HAINES

1911 FOOTBALL TEAM

THE earth quaked with the heavy tread of the Prep Football team and the men of the Lower Middle, the Upper Middle, and the Senior classes turned grey with fear as mighty men like Smith and Timmins strode haughtily upon the field. Then did that fearful array plough irresistibly up and down the field—for there was no one to stop them.

But, when the whistle blew, and 1910 smote full tilt upon the serried ranks of these proud Preps, then did their great strength and stupendous weight avail them little, and they went down—down to inglorious defeat. And no man knows why a team with an average weight of ninety pounds, with every man in the full prime of his fourteen years, valiant and strong, fresh from strict training upon sterilized milk and Mellen's food, imbued with dauntless spirit by daily wrestles with rattles; no man, we say, no woman, not even one of their nurses, knows why the class of 1911 was not victorious.

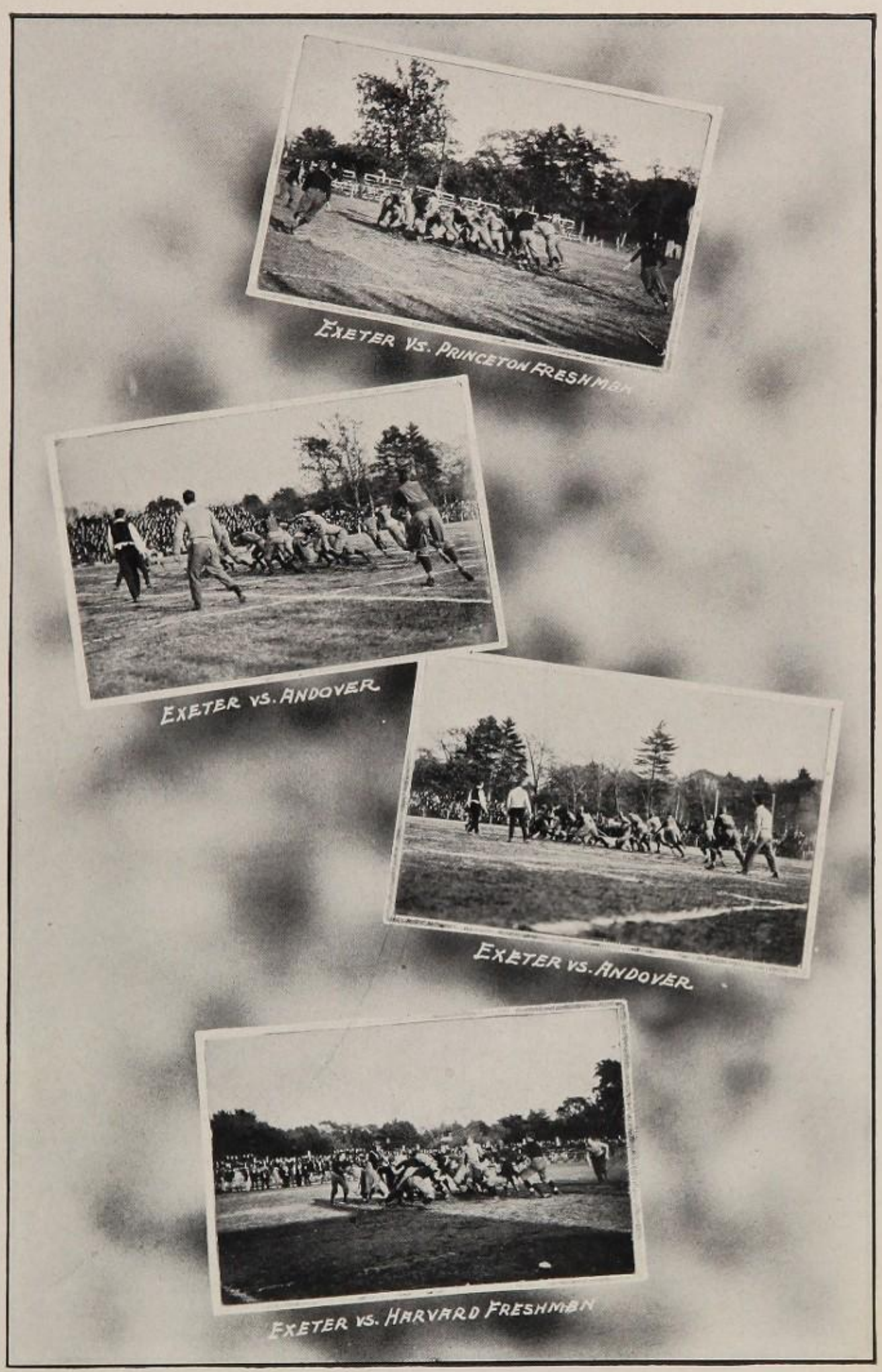
EXETER VS. PRINCETON FRESHMEN
EXETER VS. ANDOVER
EXETER VS. ANDOVER
EXETER VS. HARVARD FRESHMEN

SCHOOL RECORDS

Outdoor Records

100-Yard Dash . . . . E. F. Annis, '05
10 sec., May 28, '04

220-Yard Dash . . . . R. Higgins, '04
22 2-5 sec., June 4, '04

440-Yard Dash . . . H. E. Smith, '02
49 4-5 sec., May 25, '01

Half Mile Run W. H. M. R. McVicar, '07
2 min., 1 4-5 sec., May 9, '03

Mile Run . . W. H. M. R. McVicar, '07
4 min., 34 sec., June 5, '03

120-Yard Hurdles . . W. A. Hersey, '99
16 2-5 sec., May 31, '99

220-Yard Hurdles . . W. A. Hersey, '99
26 sec., May 31, '99

High Jump . . . B. D. Whitcomb, '05
5 ft., 10 1-2 in., May 30, '02

Broad Jump . . . . W. A. Hersey, '99
22 ft., 2 in., May 30, '98

Pole Vault . . . . . J. Bredemus, '06
10 ft., 10 1-2 in., May 30, '06

Putting 16-lb. Shot . . . E. J. Hart, '07
44 ft., 11 1-2 in., May 30, '07

Throwing 12-lb. Hammer, C. T. Cooney, '06
168 ft., 10 in., May 30, '06

Indoor Records

Putting 16-lb. Shot . . . E. J. Hart, '07
43 ft., 3 3-4 in., February 22, '06

High Jump . . M. W. Burlingame, '08
5 ft., 9 in., February 22, '08

Pole Vault . . . . . J. Bredemus, '06
10 ft., 8 in., March 3, '06

45-Yard Low Hurdles . E. L. Greene, '05
5 3-5 sec., March 19, '04

45-Yard High Hurdles O. M. Chadwick, '07
6 1-5 sec., March 6, '07

40-Yard Dash . . . . H. E. Jones, '98
4 3-5 sec., March 23, '98

300-Yard Dash . . . . H. E. Smith, '02
32 3-5 sec., March 13, '01

600-Yard Dash . . R. W. Hitchcock, '06
1 min., 16 1-5 sec., February 22, '06

1000-Yard Run W. H. M. R. McVicar, '07
2 min., 17 2-5 sec., March 21, '03

Putting 12-lb. Shot . . . E. J. Hart, '07
50 ft., 11 in., February 22, '07

Manager

Captain

Coach

TRACK

EXETER'S preliminary season in track last year was not of the brightest. At both the B. A. A. meet in March, and the Harvard Interscholastic meet in May, the team made but a poor showing. Andover, on the other hand, won the meet at Cambridge by a large margin.

Through the untiring efforts of Trainer Connors the men picked to represent Exeter on May thirtieth were a determined lot. A closer and fiercer contest would be impossible; separated by inches the men tumbled over the line at the finish, making it difficult even for the judges to award the places. Exeter easily won the shot-put, with a record of 44 feet, 11 1-2 inches, and the hammer-throw; while Andover took first in the broad-jump and pole-vault. The high-jump was another fiercely contested event, won at length by Exeter by an inch.

The final score, 56 5-6 to 39 1-6, would seem to indicate an easy victory for Andover, but those who saw the meet could not help being impressed with the determined spirit which Captain Gilroy and his men showed, and must have realized how close and worthy of Exeter the meet actually was.

This year our track team seems exceptionally strong. In the Faculty shield meet, February 22, Captain Burlingame broke the indoor high-jump record by clearing the bar at 5 feet, 9 inches, and J. A. Connolly equalled the 40 yards dash record of 4 3-5 seconds. Although handicapped in several ways, Exeter took second place in the Interscholastic Meet, February 29, where E. H. Baker equalled the 40 yards dash record of 4 3-5 seconds. Andover's strong relay team likewise went down to defeat at our hands, so that our outlook May 30 is very encouraging.

Academy Track Team, 1907

ACADEMY TRACK TEAM, 1907

THE TEAM

1907

W. D. Allen
S. K. Berry
O. M. Chadwick
J. E. Gilroy
E. J. Hart
J. P. Long
W. H. McIntyre, Jr.
G. J. Porter
F. F. Randolph

1908

M. W. Burlingame
G. A. Chisholm
H. S. Hertzog
R. W. Leith
A. Macgregor
E. M. Peake
W. A. Perkins
J. D. Power
S. T. Rodgers
C. Tower, Jr.

1909

F. J. Grattan
J. P. Jones, Jr.
L. Morgan
H. Spear
C. Sprague
R. P. Whitman

Academy Track Squad, 1908

TRACK SQUAD, 1908

Manager	*Captain*	*Coach*
Charles H. Burns	Mark W. Burlingame	George S. Connors

1908

E. H. Baker, Jr.	C. H. Burns	R. W. Leith
J. A. Bertolet	G. A. Chisholm	C. Mashima
G. Boyd	F. Dudley	W. A. Perkins
M. W. Burlingame	J. L. Hurley	T. A. Wilson

1909

L. S. Ace	I. C. Holm	R. M. Rising
M. C. Bird	J. A. James	R. A. Sharon
W. H. Cary	J. P. Jones, Jr.	H. Spear
J. T. Greene	P. Mather	C. Sprague
W. E. Guthrie	W. J. Murray, Jr.	H. A. Weeks
J. S. Haines	G. L. Perkins	F. T. Weil

1910

J. F. Buckley	J. C. McGill	E. P. Radford
D. Crandall, Jr.	R. D. Morrison	A. W. Ross
E. W. Cunningham		D. C. Shepard

1911

S. H. Bancroft	T. H. Cornell	S. Smith
	C. DeW. Shepard	

EXETER-ANDOVER DUAL TRACK RECORDS

	P. E. A.	P. A. A.
1889	3	6
1891	44	46
1892	36	54
1897	37 1-2	66 1-2
1898	59	37
1899	69 1-2	34 1-2
1900	57 1-2	46 1-2
1901	61	44
1902	51	53
1903	37 2-3	58 1-3
1904	63 2-3	32 1-3
1905	No meet.	
1906	49	47
1907	39 1-6	56 5-6
	608	582

EXETER-ANDOVER MEET

May 30, 1907

100-Yard Dash

1 Peake, E. — 2 Cooke, A. — 3 Tower, E.

Time, 10 2-5 seconds

220-Yard Dash

1 Cooke, A. — 2 Peake, E. — 3 Dearborn, A.

Time, 23 1-5 seconds

440-Yard Dash

1 Knox, A. — 2 Sprague, E. — 3 Spear, E.

Time, 51 1-5 seconds

880-Yard Run

1 Morrison, A. — 2 Hubbard, A. — 3 Rodgers, E.

Time, 2 minutes, 5 seconds

Mile Run

1 Dowling, A. — 2 McCreadie, A. — 3 Porter, E.

Time, 4 minutes, 42 3-5 seconds

120-Yards High Hurdles

1 Chadwick, E. / Kilpatrick, A. — 3 Drew, A.

Time, 16 3-5 seconds

220-Yards Low Hurdles

1 Kilpatrick, A. — 2 Chisholm, E. — 3 Drew, A.

Time, 26 2-5 seconds

Running High Jump

1 Burlingame, E. — 2 Riefkohl, A. — 3 Thompson, A.

Height, 5 feet, 9 inches

Running Broad Jump

1 Kilpatrick, A. — 2 Rosendale, A. — 3 Dearborn, A.

Distance, 21 feet

Pole Vault

1 Lewis, A. — 2 Allen, E. — 3 Burlingame, E. / Randolph, E. / Gardner, A.

Height, 10 feet, 8 inches

Hammer Throw

1 Power, E. — 2 Macgregor, E. — 3 Greenough, A.

Distance, 141 feet, 10 inches

Shot Put

1 Hart, E. — 2 Greenough, A. — 3 Macgregor, E.

Distance, 44 feet, 6 inches

Summary: Andover, 56 5-6; Exeter, 36 1-5.

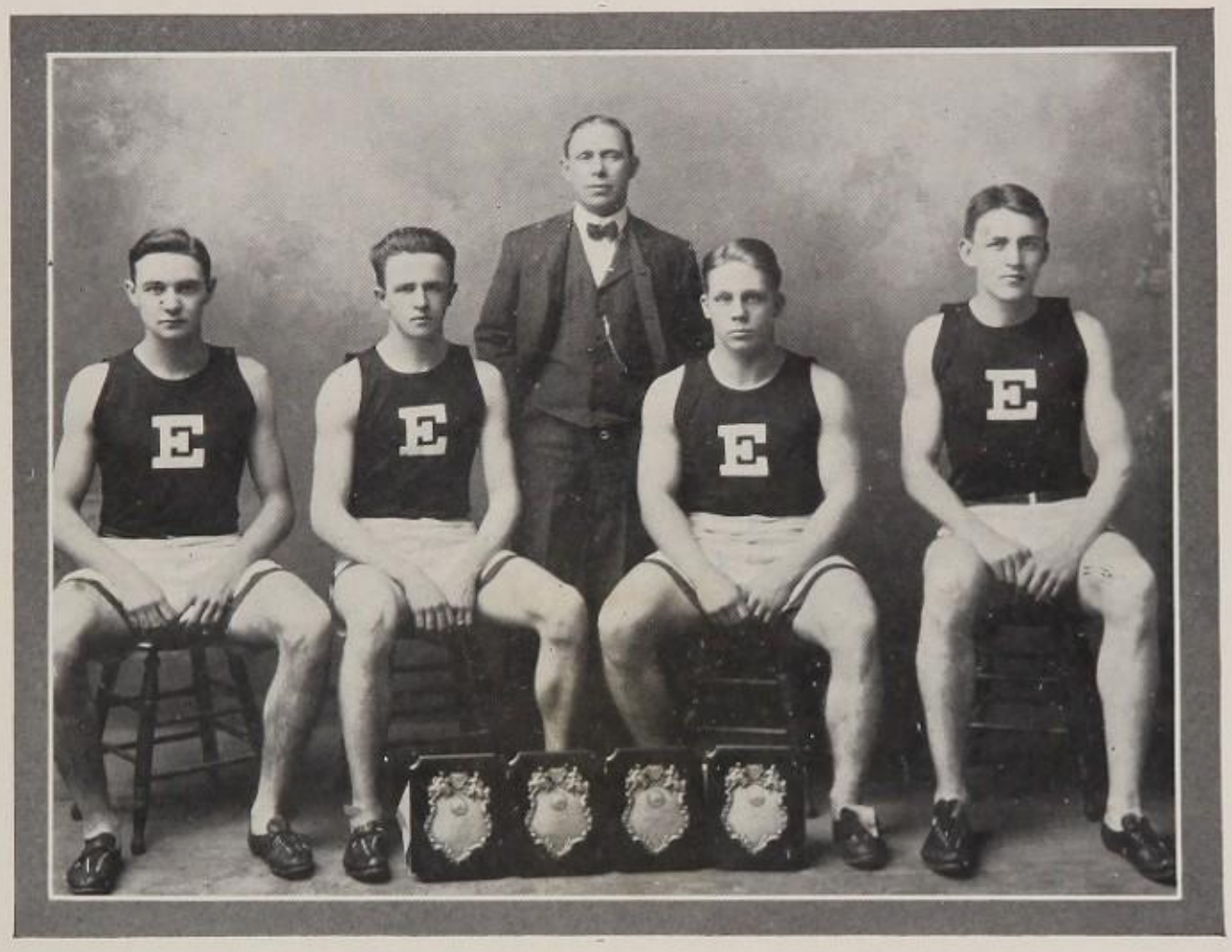

RELAY TEAM

Trainer, G. S. Connors

E. H. Baker, Jr., '08
R. P. Whitman, '09
R. P. Lewis, '09
W. S. Bacon, '10

Defeated Andover at B. A. A. Meet, Saturday, February 29, 1908.

FACULTY SHIELD MEET

February 22, 1908

40-Yard Dash

1 Connolly, '11	2 Ross, '10	3 Baker, '08

Time, 4 4-5 sec.

45-Yard High Hurdles

1 Leith, '08	2 Burns, '08	3 Grattan, '09

Time, 6 3-5 sec.

300-Yard Dash

1 Baker, '08	2 Whitman, '09	3 Crandall, '10

Time, 34 sec.

600-Yard Run

1 Rodgers, '08	2 Jones, '09	3 Greene, '09

Time, 1 min., 16 3-5 sec.

1000-Yard Run

1 Langner, '10	2 Shannon, '09	3 Carter, '09

Time, 2 min., 29 3-5 sec.

High Jump

1 Burlingame, '08 2 McCaffrey, '08 3 Tower, '08; Grattan, '09; Perkins, '09

Height, 5 ft., 9 in.

Pole Vault

1 Burlingame, '08	2 Dudley, '08	3 Murray, '09

Height, 9 ft., 6 in.

Shot Put

1 Guthrie, '09	2 Wilson, '08	3 James, '09

Distance, 36 ft., 7 1-2 in.

Potato Race

1 Radford, '10	2 Cortelyou, '09	3 Power, '08

Relay Race

1 1908	2 1909	3 1910

Decoration

1 1908	2 1910	3 1909

Attendance

1 1908	2 1910	3 1909

Summary: 1908, 54 2-3; 1909, 27 1-3; 1910, 21; 1911, 5

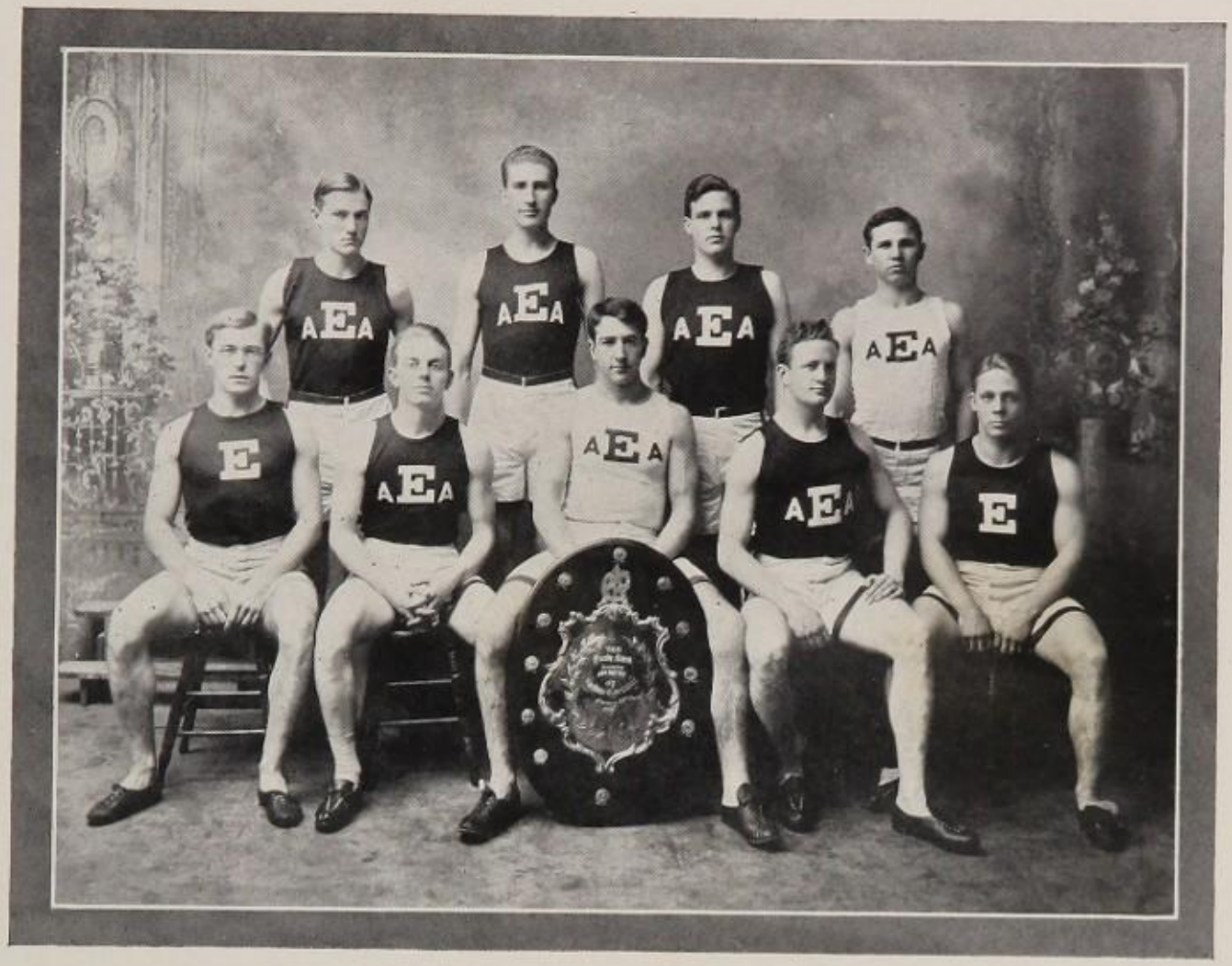

1908 CLASS TRACK TEAM

J. L. Hurley, *Captain*

E. H. Baker, Jr.
M. W. Burlingame
C. H. Burns
F. Dudley
J. W. Harding
R. W. Leith
H. McCaffrey
S. T. Rodgers
C. Tower, Jr.
T. A. Wilson

1910 CLASS TRACK TEAM

W. S. Bacon, *Captain*

D. Crandall, Jr.
A. Langner
W. J. Prince, Jr.
E. P. Radford
A. W. Ross
E. J. Scheel

1909 CLASS TRACK TEAM

H. Spear, *Captain*

D. H. Carter
G. B. Cortelyou, Jr.
F. J. Grattan
J. T. Greene
W. E. Guthrie
J. A. James
J. P. Jones, Jr.
R. P. Lewis
C. F. Murray
G. L. Perkins
W. T. Shannon
H. Spear
C. Sprague
R. P. Whitman

1911 CLASS TRACK TEAM

J. A. Connolly, Jr., *Captain*

J. A. Connolly, Jr.

SPRING TRACK MEET

May 18, 1907

100-Yard Dash

1 Tower, '08 — 2 Peake, '08 — 3 Spear, '09

Time, 10 2-5 sec.

220-Yard Dash

1 Peake, '08 — 2 Sprague, '09 — 3 Spear, '09

Time, 23 3-5 sec.

440-Yard Dash

1 Sprague, '09 — 2 Gilroy, '07 — 3 Hertzog, '08

Time, 56 2-5 sec.

880-Yard Run

1 Rodgers, '08 — 2 Porter, '07 — 3 Jones, '09

Time, 2 min., 2 sec.

Mile Run

1 Morgan, '09 — 2 Boyd, '08 — 3 Winship, '09

Time, 5 min, 2-5 sec.

120-Yard Hurdles

1 Chadwick, '07 — 2 Walcott, '07 — 3 Leith, '08

Time, 17 1-5 sec.

220-Yard Hurdles

1 Chadwick, '07 — 2 Chisholm, '08 — 3 Walcott, '07

Time, 27 4-5 sec.

Shot Put

1 Hart, '07 — 2 Macgregor, '08 — 3 Guthrie, '09

Distance, 44 ft., 10 in.

Pole Vault

1 Allen, '07 — 2 Randolph, '07 — 3 Murray, '09

Height, 9 ft., 9 in.

High Jump

1 Long, '07; Perkins, '08 — 2 Chadwick, '07; Taylor, '10

Height, 5 ft., 3 in.

Broad Jump

1 Power, '08 — 2 Macgregor, '08 — 3 McIntyre, '07

Distance, 138 ft.

Hammer Throw

1 Long, '07 — 2 Perkins, '08; Grattan, '09

Distance, 20 ft., 6 1-2 in.

Summary: 1907, 43 1-2; 1908, 43; 1909, 21; 1910, 1-2

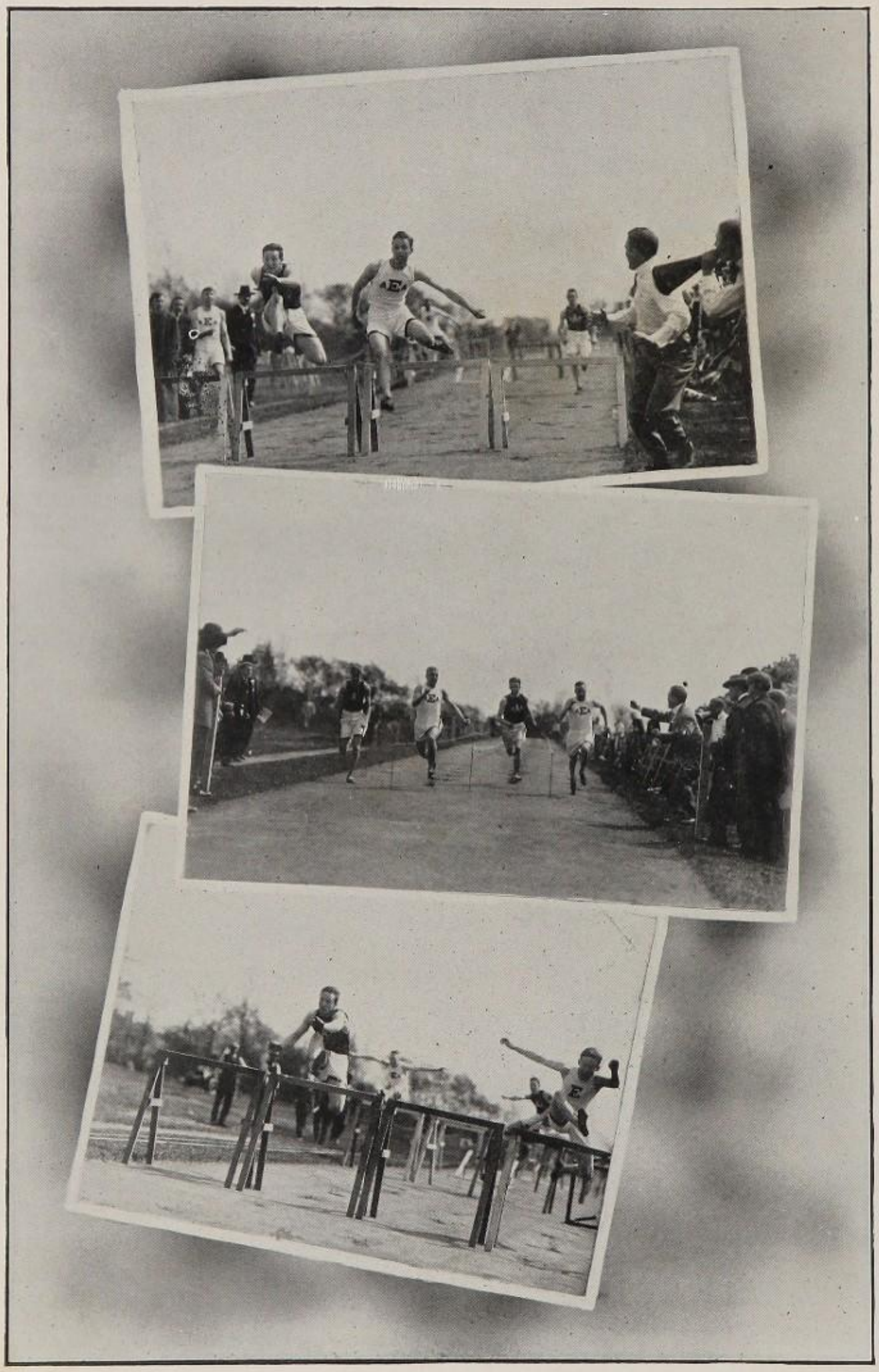

Views of Exeter-Andover Track Meet, 1907

BASEBALL

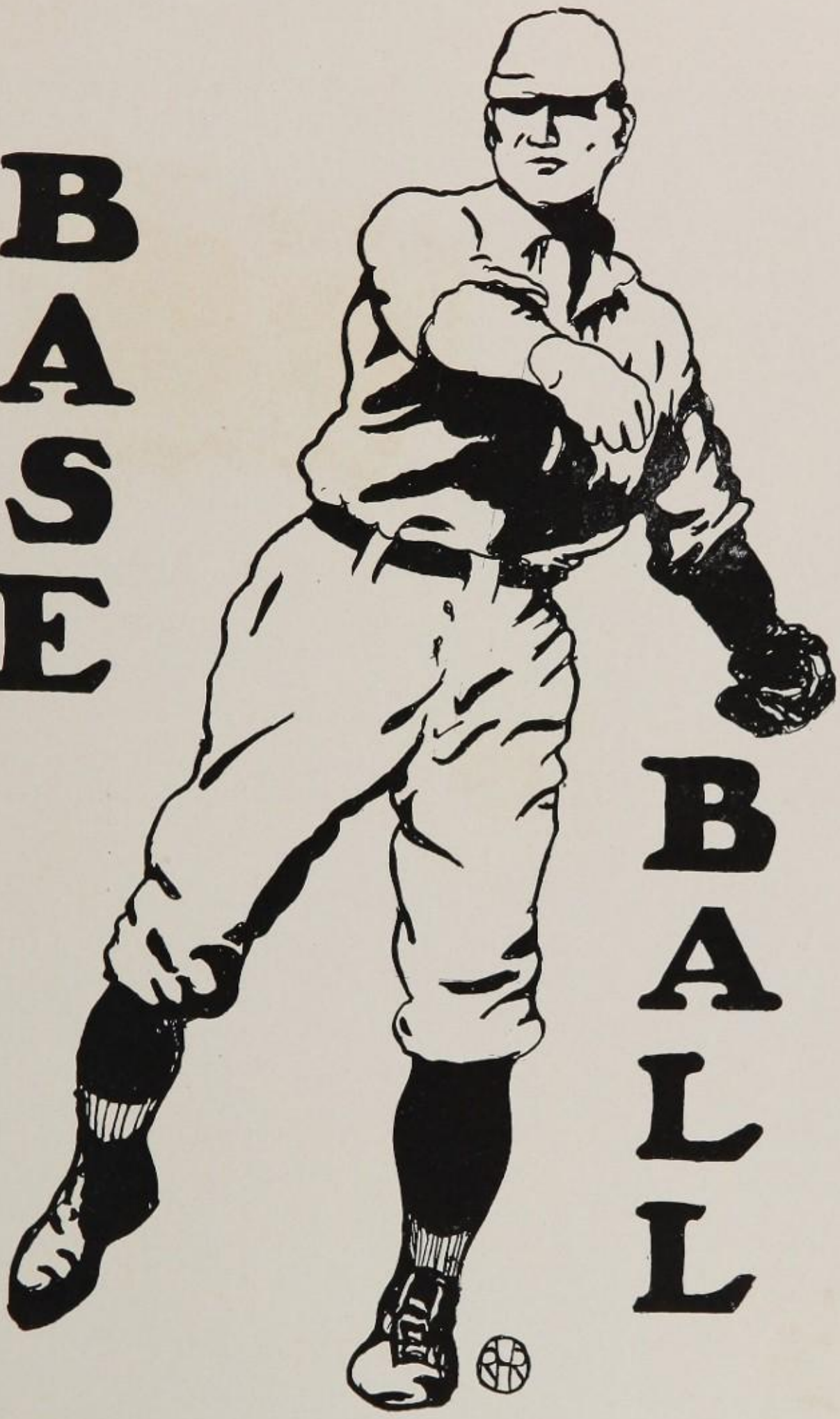

ACADEMY BASEBALL TEAM, 1907

THE TEAM

Pitcher	S. V. White, '07
Catcher	J. A. Leddy, '07
First Base	H. F. Vaughan, '07
Second Base	C. W. Orr, Jr., '08
Third Base	E. E. Connelly, '09
Short Stop	S. B. White, '08
Left Field	F. J. Grattan, '09
Centre Field	M. F. Cooney, '07
Right Field	F. J. Loftus, '08

Manager

Captain

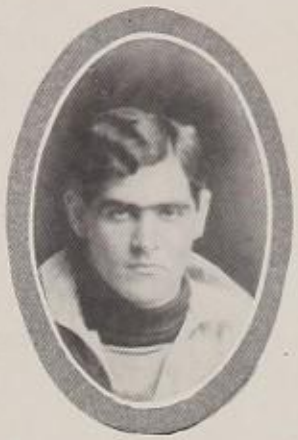

Coach

BASEBALL

THE first call of Captain Cooney for baseball candidates was responded to heartily. Although an entire team of "E" men returned to school in the spring, the spirit of competition was in no way deadened and the outlook for a successful season was unusually bright.

Unfortunately the weather conditions were a source of continual annoyance to captain, coach and players. Out of fifteen games, five were cancelled, and several others were played in cold or rainy weather. Three defeats marked the beginning of the season, after which the team rallied and won their games until they met Harvard on May 15. From that time they wavered between victory and defeat. Erratic playing characterized most of the games and it was not until shortly before June 8 that the players showed their real ability.

The prospect of a close and exciting game with Andover brought forth one of the largest crowds of supporters of both the red and blue in the history of the school. Andover scored once in the first and twice in the third inning; after that they were unable to get a man around the bases. With two runs to her credit at the end of the fourth inning, Exeter fought to overtake her rival's lead. Fortune, however, stayed with the blue, and, although Exeter averaged two hits to Andover's one, the innings went by until the game finally closed with the score 3 to 2 in favor of Andover.

Defeat must not cause us to overlook the conscientious work of both the coach and the team. They did their utmost to bring victory to the red and gray, and deserve the deepest gratitude of the whole school for the splendid showing they made.

Academy Baseball Squad, 1908

BASEBALL SQUAD, 1908

1908

W. C. Bird
O. W. Haussermann
F. J. Loftus
C. W. Orr, Jr.
C. E. Recordon
F. L. H. Sjostrom
S. B. White
T. A. Wilson

1909

H. A. Baines
B. H. Beeler
J. Carberry
H. A. Cregg
G. Davis
J. P. Dunn, Jr.
C. L. Fishback
M. F. Flynn
F. J. Grattan
D. J. Kiley, Jr.
R. P. Lewis
C. F. Murray
J. T. Peppard
W. N. Todd
H. B. Williams

1910

F. P. Craig
R. E. Harlow
N. P. Litchfield
C. D. Noyes, Jr.
W. J. Prince, Jr.
D. J. P. Wingate

1911

S. J. Lynch
F. M. Walsh

ANDOVER vs. EXETER

At Exeter, June 8, 1907

Andover	A.B.	R.	H.	P.O.	A.	E.
Martin, l.f.	5	1	1	0	0	0
Merritt, 3b.	4	2	2	0	4	0
McIntyre, 2b.	4	0	1	2	0	0
B. Reilly, s.s.	4	0	1	1	3	0
Badger, c.f.	3	0	0	3	0	1
Burdett, c.	3	0	0	6	2	1
Daly, r.f.	3	0	0	5	1	0
J. Reilly, 1b.	3	0	0	10	0	0
Belford, p.	3	0	0	0	1	0
McKay, p.	3	0	0	0	1	0
Totals	33	3	5	27	12	2

Exeter	A.B.	R.	H.	P.O.	A.	E.
Orr, 2b.	5	0	1	2	4	0
Loftus, r.f.	4	1	1	2	0	0
Leddy, c.	2	0	1	3	3	0
Vaughan, 1b.	4	0	0	14	0	0
Cooney, M., c.f.	4	0	1	2	0	0
White, S. B., s.s.	4	0	1	0	4	2
Grattan, l.f.	4	1	2	1	0	0
Connelly, 3b.	3	0	2	3	1	1
White, S. V., p.	4	0	0	0	4	1
Cooney, P., 2b.	1	0	0	0	0	0
Totals	33	2	9	27	16	4

Innings	1	2	3	4	5	6	7	8	9	
Andover	1	0	2	0	0	0	0	0	0	0—3
Exeter	0	0	0	2	0	0	0	0	0	0—2

Summary: Earned run—Exeter. First base on balls—White, 3; Belford, 4. Struck out—by White, 5; Belford, 5; McKay, 1. Left on bases—Exeter, 9; Andover, 7. First base on errors—Andover, 3. Two-base hits—Connelly, S. B. White. Double play, Daly to J. Reilly. Time—one hour, fifty minutes. Umpire—Henry.

EXETER-ANDOVER BASEBALL RECORDS

	P.E.A.	P.A.A.		P.E.A.	P.A.A.
1878	12	1	1892	5	10
1878	8	10	1893-1896	No games	
1879	2	10	1897	12	6
1880	0	9	1898	2	8
1881	5	13	1899	6	8
1882	7	5	1900	5	9
1883	5	16	1901	8	5
1884	5	13	1901	2	9
1885	9	1	1901	0	9
1886	7	6	1902	5	3
1887	6	22	1903	0	1
1888	4	6	1904	2	1
1889	3	2	1905	4	6
1890	No game		1906	2	3
1891	1	7	1907	2	3

BASEBALL RECORD, 1907

April 17	Exeter, 0;	Bates, 4
April 20	Exeter, 0;	Mercersburg, 5
April 26	Exeter, 0;	Princeton, 14
April 27	Exeter, 8;	University of Maine, 7
May 1	Exeter, 17;	Newburyport A. C., 7
May 4	Exeter, ;	Yale Freshmen (rain)
May 8	Exeter, 14;	Norwich University, 1
May 11	Exeter, ;	Harvard Freshmen (rain)
May 15	Exeter, 0;	Harvard, 16
May 18	Exeter, 4;	Springfield Training School, 2
May 22	Exeter, 4;	Williston, 5
May 25	Exeter, 11;	Boston College, 1
May 29	Exeter, 1;	Dartmouth, 8
June 1	Exeter, 1;	Cushing Academy, 4
June 5	Exeter, ;	Dean Academy (rain)
June 8	Exeter, 2;	Andover, 3

BASEBALL SCHEDULE, 1908

April 8	Exeter vs. Berwick Academy
April 11	Exeter vs. St. Anselm's College
April 15	Exeter vs. Bates
April 18	Exeter vs. Williston
April 22	Exeter vs. Vermont Academy
April 25	Exeter vs. Mercersburg
April 29	Exeter vs. Harvard 'Varsity
May 1	Exeter vs. Yale Freshmen
May 2	Exeter vs. University of Maine
May 9	Exeter vs. Harvard Freshmen
May 15	Exeter vs. Princeton Freshmen
May 16	Exeter vs. Springfield Training School
May 20	Exeter vs. Cushing Academy
May 23	Exeter vs. Pennsylvania Freshmen
May 27	Exeter vs. Dean Academy
June 6	Exeter vs. Andover

All games at Exeter except Harvard 'Varsity and Freshmen at Cambridge, and Andover at Andover.

ALL-CLASS BASEBALL TEAM

Catcher	A. S. Curtis, '08
Pitcher	A. A. C. Malcolm, '08
First Base	E. S. Wheelan, '07
Second Base	C. D. Newell, '08
Third Base	R. H. Hoit, '07
Short Stop	R. N. Gardner, '07
Left Field	H. S. Hertzog, '08
Centre Field	C. G. Robertson, '07
Right Field	H. F. Timmerman, '09

Substitutes

G. H. Adams, Jr., '07
H. G. Borchardt, '09
E. K. Boynton, '08
C. G. Tyler, '08

RESULTS OF CLASS SERIES

May 11	1909, 23;	1910, 7
May 18	1908, 11;	1907, 4
June 15	1908, 11;	1909, 6

1908 Baseball Team

1908 BASEBALL TEAM

CHAMPIONS 1907

NINETEEN hundred and eight, 11 ; nineteen hundred and seven, 4. The score tells the story of our game with the Seniors. They had already won two baseball championships and with a team of veterans they started in to "do things" to 1908. As *they* put it, "there would be nothing to it." But "pride goeth before a fall," for 1907 barely managed to work four men across the plate, while 1908 led all the way. One week later the Lower Middlers, fresh from their victory over 1910, having also defeated us the year before, felt sure of repeating the trick, but somehow their hopes were rudely dashed to the ground and they went down to defeat by the score of 11 to 7, and 1908 had won the championship.

THE TEAM

Catcher	A. S. Curtis
Pitchers	S. H. Prince, A. A. C. Malcolm
First Base	C. G. Tyler
Second Base	C. D. Newell
Third Base	W. V. Briceland, Jr.
Short Stop	R. N. Gardner
Left Field	H. S. Hertzog
Centre Field	R. A. Morrill
Right Field	E. K. Boynton

Substitutes

H. P. Church S. S. Wilson C. P. Fisk

1909 Baseball Team

1909 BASEBALL TEAM

NINETEEN hundred and nine began her downward slide, when her baseball team went down to defeat at the hands of 1908 to the tune of 11 to 6. Never since that sad day have they been victorious. The poor, misguided creatures really thought they might win, but the "fates were agin them."

Just before the "killing," Capt. Carberry called his men together, and, in a few well chosen words, told them to win. How well his advice was heeded the score explains, but cheer up, little boys, '08 will soon be gone and there is still hope.

THE TEAM

Catcher	C. L. Fishback
Pitcher	B. K. Phipps
First Base	C. Sprague
Second Base	J. Carberry
Third Base	G. I. Brown
Short Stop	H. G. Borchardt
Left Field	H. F. Timmerman
Centre Field	B. Wasserman
Right Field	W. A. Knipe

The Faculty Baseball Team

THE TEAM

Catcher	N. S. McKendrick
Pitcher	F. K. Ball
First Base	W. D. Head
Second Base	W. C. Cleveland
Third Base	G. H. Selleck
Short Stop	N. W. Helm
Left Field	A. F. Hertell
Centre Field	H. M. Shute
Right Field	J. S. Ford

FACULTY vs. CLASS DAY OFFICERS

THE day was ominous, the heat terrific. There was no breath of wind stirring. But suddenly a burning blast of hot air zipped across the campus. The Faculty had burst forth in a thundering cheer as Mr. X——— slid fifteen yards to second base. Now the reverberating volume of their war-whoops rumbled forth, "Ego, mei, mi—vobis, hunkuste, zero, probus, crash—gee what an awful smash! Faculty Zips! Faculty Boom! Faculty Ah!"

But the defiant detonation of the Seniors' answer swept grandly back in challenge,

"Yes we saw him when he done it,
But he couldn't have did it if he'd run it,
We're the cherubims from heaven—
Hooray, Hooraw, Oughty Seven!"

* * * * *

And now it was the seventh inning, and behold the score was seventy-five to seventy-four in someone's favor. The merciless rays of the sun beat down with cruel intensity upon the sweltering, sweating gladiators of the diamond. Their dust begrimed features were drawn and agonized, but their bloodshot eyes expressed an indomitable resolution to fight it out to the bitter end. Suddenly a fearful silence ensued. Mr. Y——— of the Faculty was at bat! The Seniors' pitcher executed his preliminary gyrations. Then the horse-hide sphere shot for the plate straight and swift as a rifle ball. There was a deafening crash, and the ball rolled about three yards in front of home. The excited multitude would have broken into applause, but a voice rang out clear and full of pity above the tumult, "Don't cheer, boys, those poor fellows are dying."

Lo, it was the fortieth inning, and the score was still tied. Then, as the grand summer moon sailed high above old Exeter, and as the silver chimes of an alarm clock rang the midnight hour, the game was called off, and the yawning doors of the hospital stood agape for eighteen sorely wounded diamond warriors.

CLASS DAY OFFICERS BASEBALL TEAM

Catcher	H. F. Vaughan
Pitcher	J. F. Conway
First Base	E. J. Hart
Second Base	C. G. Robertson
Third Base	J. E. Gilroy
Short Stop	D. L. Krebs
Left Field	L. H. Cooke, Jr.
Centre Field	F. F. Randolph
Right Field	P. Snedeker

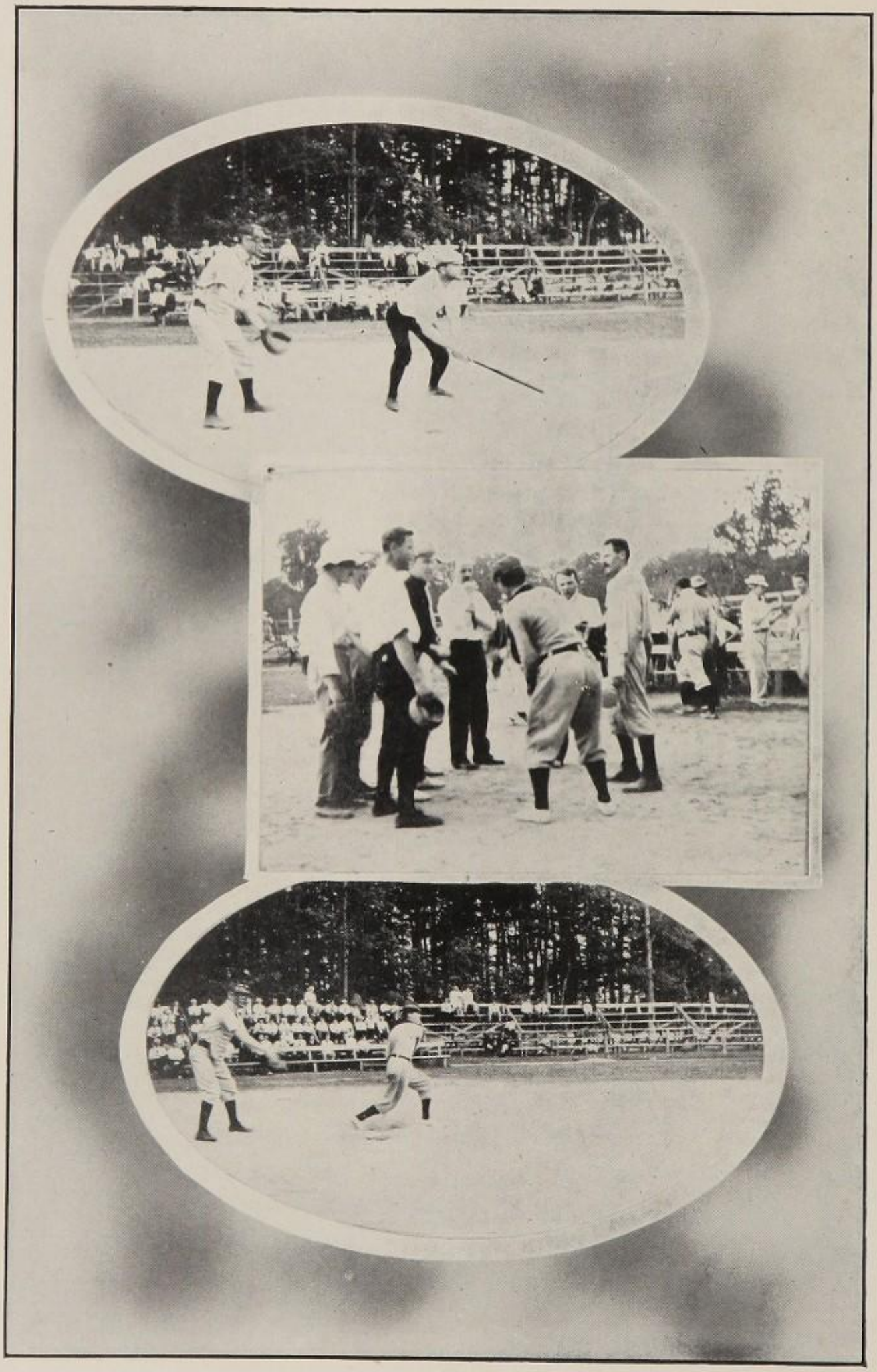

Views of the Faculty vs. Class Day Officers Baseball Game

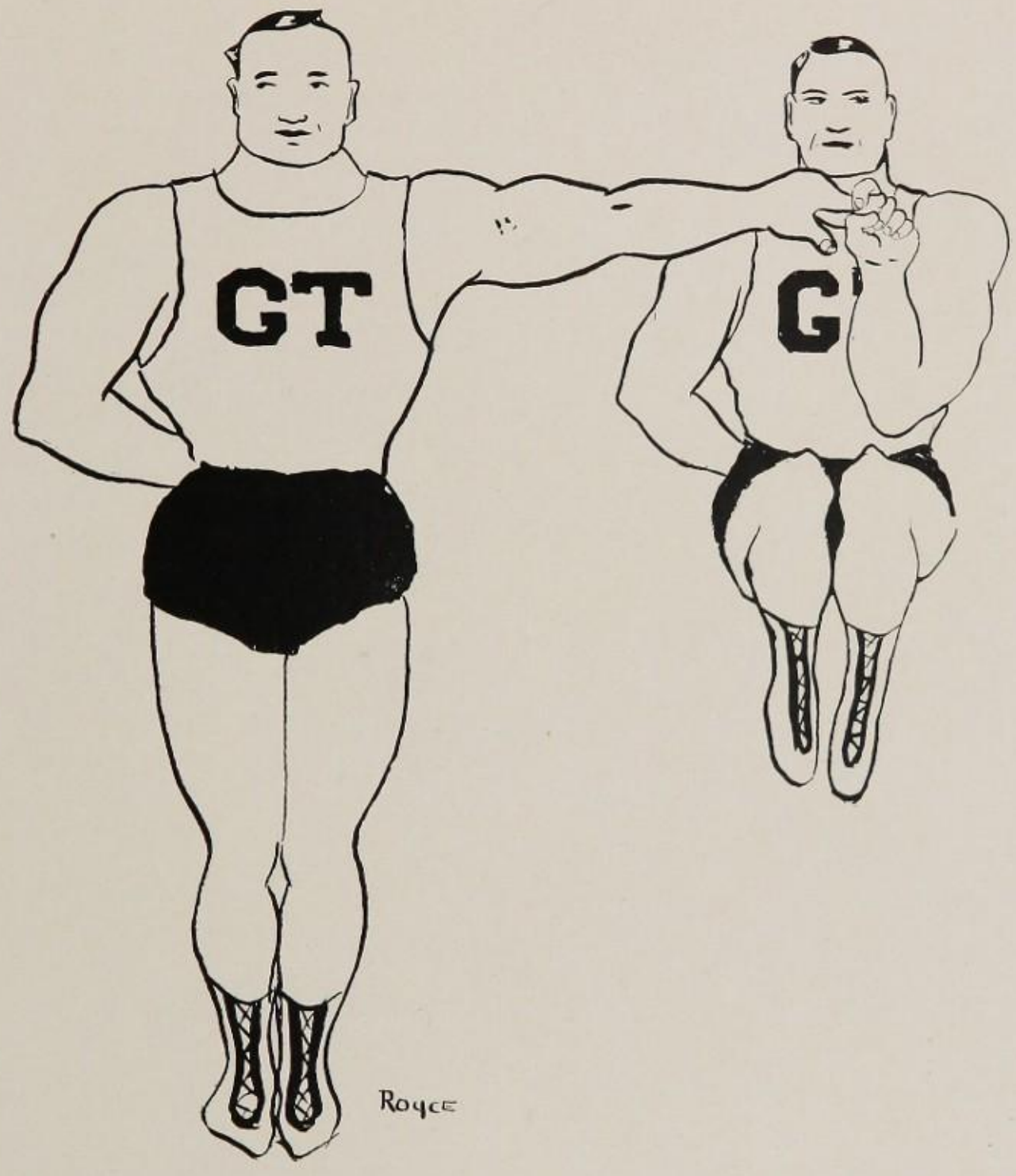
GT
G
Royce

GYM. TEAM

C. Mashima, '08, *Captain*

C. Mashima, '08
J. D. Power, '08
H. S. Holmes, '08
F. Holmes, '08
J E Conklin, '08

M. S. Baldwin, '08
E. H. Baker, Jr., '08
F. L. Samuels, '09
R. A. Sharon, '09
H. E. Plimpton, '09

MID-WINTER EXHIBITION, 1908

Music . . . . . P. E. A. Orchestra

1 Junior Class Drill . . . . . J. A. Timmins, *Leader*

2 Horizontal Bar . . . . . C. Mashima, *Leader*

E. H. Baker, Jr. . . . . H. E. Plimpton
I. C. Holm . . . . . F. L. Samuels

3 Lower Middle Class Drill . . . . . F. M. Dixon, *Leader*

4 German Horse . . . . . F. Holmes, *Leader*

J E Conklin G. B. Cortelyou, Jr. H. S. Holmes

5 Upper Middle Class Drill . . . . . I. C. Holm, *Leader*

6 Box and Spring Board . . . . . J. D. Power, *Leader*

W. B. Adams J E Conklin W. W. Reynolds
E. H. Baker, Jr. F. J. Grattan F. L. Samuels
M. S. Baldwin C. Mashima R. A. Sharon
H. E. Plimpton

7 Senior Class Drill . . . . . F. Holmes, *Leader*

8 Parallel Bars . . . . . J. D. Power, *Leader*

J E Conklin C. Mashima F. L. Samuels

9 Flying Rings . . . . . C. Mashima, *Leader*

E. H. Baker, Jr. . . . . F. L. Samuels

10 Double Tumbling . . . . .

{ E. H. Baker, Jr. . . . . { R. D. Morrison
{ J. D. Power . . . . . { R. A. Sharon

11 Single Tumbling . . . . .

E. H. Baker, Jr. M. S. Baldwin J. D. Power

12 Pyramids . . . . . .

1908 CLASS DRILL SQUAD

Leader

F. Holmes

Music

G. G. Harter

SQUAD

M. S. Baldwin
I. R. Boody
H. B. Chase
H. P. Church
J E Conklin
E. T. Connolly
H. W. Danser
W. M. Grimes
H. S. Holmes
J. L. Hurley
F. W. Krebs
R. M. Lanyon
F. J. Loftus
P. McCollester
G. S. Phenix
J. D. Power
R. H. Royce
R. Sayward
R. B. Suckley, Jr.
C. G. Tyler
E. L. Wakefield
S. B. White

1909 CLASS DRILL SQUAD

Leader

I. C. Holm

Music

D. Conn

SQUAD

L. L. Baker
F. R. Barker
E. C. Barrell Jr.
F. G. Blair
T. J. Blethen
H. H. Calvin
W. H. Cary
H. Coffin
H. W. Hastings
R. R. Hires
W. M. Hovey
M. F. Jones
G. K. Morgan
C. F. Murray
C. H. Nye
F. L. Samuels
C. Tuttle
B. Wasserman
C. H. Weston
H. B. Williams

1910 CLASS DRILL SQUAD

Leader

F. M. Dixon

Music

D. Conn

SQUAD

A. H. Alexander
J. F. Buckley
A. G. Churchward
J. A. Compton
D. Crandall, Jr.
E. W. Cunningham
J. L. Deitche
G. M. Fuller
E. M. Gerould
F. L. Gross
P. M. Hamilton
C. Q. Ives
G. B Johnston
E. C. Lamson
N. P. Litchfield
H. E. Maguire
J. J. Meigs
C. F. Merriam
E. B. Peters
E. P. Radford
W. F. Sheehan, Jr.
N. Slifer
W. F. Smith
A. S. Wells

1911 CLASS DRILL SQUAD

Leader
J. A. Timmins

Music
D. Conn

SQUAD

T. H. Cornell
G. H. Durgin
R. B. Gallant
E. J. Graves
S. M. Law
G. G. Lynch
N. H. Nickerson
H. A. Pattison
P. E. Sargeant
C. D. Shepard
C. R. Smith
M. Smith
W. C. Spencer
F. M. Walsh
G. B. Warner

ALL-CLASS BOWLING TEAM

W. B. Mackey, '08
C. Tuttle, '09
L. H. Thompson, '08
G. S. Weeks, '09
W. N. Todd, '09

Substitutes

T. A. Wilson, '08
A. E. Gillis, '10
F. Pennell, '10

1908 CLASS BOWLING TEAM

OFFICERS

Captain . . . . . T. A. Wilson
Manager . . . . . R. B. Suckley, Jr.

MEMBERS

W. B. Mackey
L. H. Thompson
C. D. Newell
D. A. Heald

Substitutes

R. A. Parker
F. C. Orton

1910 CLASS BOWLING TEAM

C. A. Taylor,* A. E. Gillis, *Captain*

A. H. Alexander
F. M. H. Dazey
G. H. Heydt
F. Pennell

Substitutes

D. S. Couper
R. D. Morrison

*Resigned

CLASS BOWLING TEAMS

1909

E. D. Park, *Captain*

C. Tuttle
G. S. Weeks
W. N. Todd
H. B. Williams

Substitutes

F. G. Blair
F. J. Grattan

1911

P. E. Sargeant, *Captain*

F. M. Walsh
B. L. Clutier
J. A. Timmins
C. R. Smith

Substitutes

S. J. Lynch
W. Baker, Jr.

Standing of Teams

	PLAYED	WON	LOST	AVERAGE	PINS
1908	27	20	7	.741	19,334
1910	27	14	13	.519	18,468
1909	27	13	14	.481	18,501
1911	27	7	20	.259	17,605

Tournament Records

One man total, Todd, '09	3,920
Team total, 1908	19,334
Single-string record, one man, Tuttle, '09	224
Single-string record, team, 1908	834
Three-string record, one man, Tuttle, '09	587
Three-string record, team, 1908	2,246

Strikes: 1, Thompson, '08, 65; 2, Tuttle, '09, 62.

Spares: 1, Todd, '09, 108; 2, Gillis, '10, 98.

Interior of Gymnasium, looking East

Interior of Gymnasium, looking West

The Tennis Team

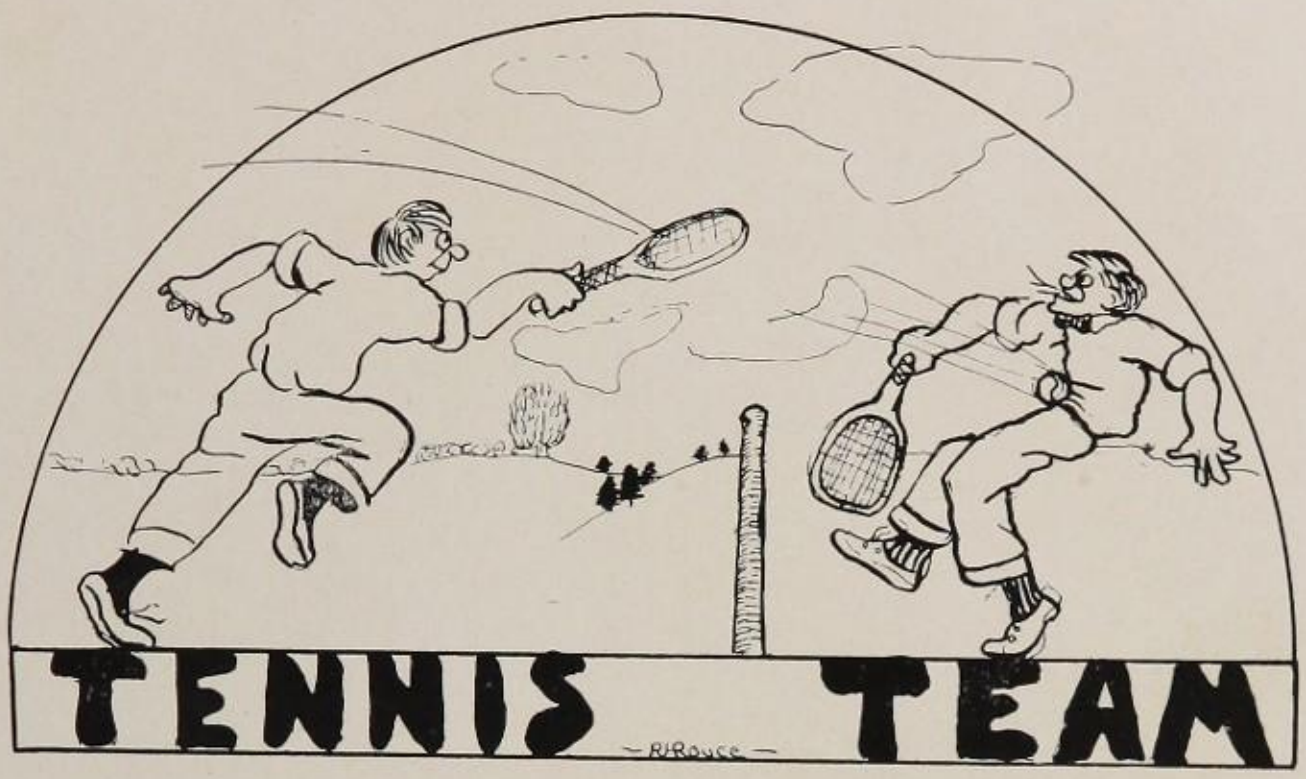

EXETER'S tennis season ended June 15, 1907, with the match with Andover. Hartwell and Hincks of Andover won the doubles after three close games. In the singles, Park of Exeter defeated Thurston, thus making the whole match a tie. Park also represented Exeter in the Harvard Interscholastic tournament, where he won two matches, thus scoring two points.

THE TEAM

Manager

L. H. Cooke, Jr., '07

Singles	E. D. Park, '09
Doubles	A. E. Ogilvy, '08 E. D. Park, '09

TENNIS MATCHES WITH ANDOVER

Exeter, June 15, 1907

Singles	Park Thurston	6-1, 6-4, 4-6, 7-5
Doubles	Hartwell–Hincks Ogilvy–Park	6-4, 6-4, 8-6

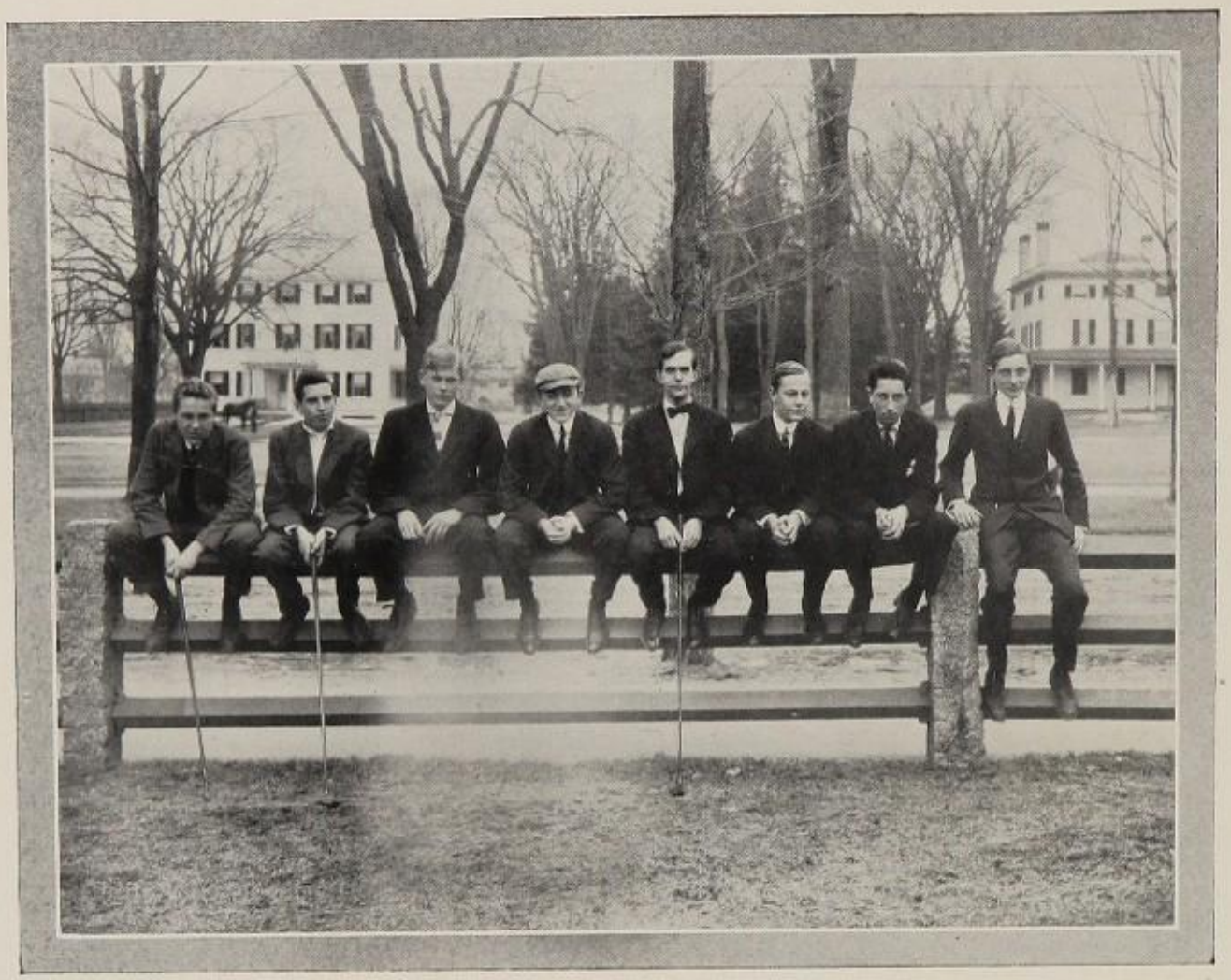

GOLF SQUAD

OFFICERS

Captain . . . . . R. H. Royce, '08
Manager . . . . . D. W. Houston, Jr., '08

MEMBERS

1908

G. D. Greey
D. A. Heald
D. W. Houston, Jr.
J. G. McEntyre
R. H. Royce

1909

H. Danziger
G. Davis
W. M. Foster
E. Savage

1910

W. A. Gough
A. H. Hamilton
R. E. Harlow
W. L. Kenny
N. G. Merrill

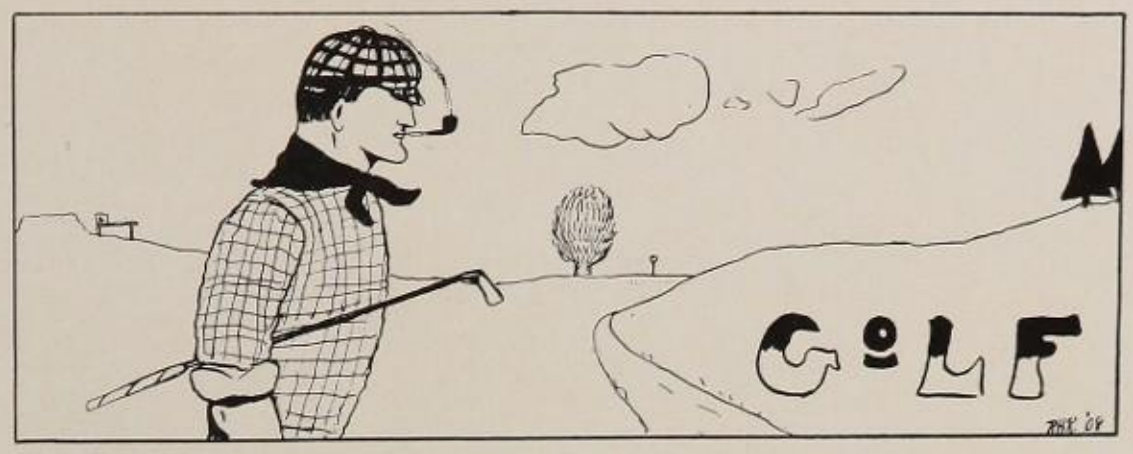

ONLY two members of the 1906 golf team, Carter, (Capt.), and Royce, returned to school last year, but Captain Carter's call for candidates was well responded to, and a good team was gotten together. But two preliminary matches were held; one with Haverhill, and one with Portsmouth. Of these, Exeter won from Haverhill and lost to Portsmouth. It must be remembered, however, that the Academy team was playing against much older and experienced men. The match with Andover was held June 5, 1907, on the ground of the Island Golf Club at Haverhill. The contest, although played in the rain, was very close and exciting. It resulted in a victory for Exeter, by the narrow margin of 1 point.

The scoring was by the Nassau system.

GOLF TEAM

Captain
T. W. CARTER, '07

Manager
T. W. CARTER, '07

D. W. HOUSTON, JR., '08
R. H. ROYCE, '08
C. D. CATES, '08
R. A. WOOD, '08
H. W. MCINTYRE, Jr., '07

GOLF MATCH WITH ANDOVER

Haverhill, June 5, 1907

EXETER		ANDOVER	
HOUSTON, '08	2	GARDNER	0
WOOD, '08	0	WEISSBROD	3
ROYCE, '08	0	WILSON	3
CARTER, '07	2	BARKER	0
CATES, '08	3	WILSON	0
	7		6

CHEER LEADERS

C. Sprague, '09, *Head Cheer Leader*

T. A. Wilson, '08 F. J. Grattan, '09

C. H. Burns, '08

P. E. A. POLICE

E. K. Boynton, '08, *Chief*

C. A. Taylor, '10
H. A. Baines, '09

J. W. Williston, '10
F. J. Gratian, '09

P. H. Kruschwitz, '09

The Bay State Club

BAY STATE CLUB

OFFICERS

President	C. D. Newell, '08
Vice-President	G. Boyd, '08
Secretary-Treasurer	A. S. Curtis, '08

MEMBERS

1908

R. C. Benchley
J. W. Bowen
G. Boyd
M. W. Burlingame
C. H. Burns
G. A. Chisholm
A. S. Curtis
J. L. Hurley
H. McCaffrey
C. D. Newell
J. D. Power
R. Sayward
F. L. H. Sjostrom

1909

D. H. Carter
D. Follett, Jr.
W. M. Foster
W. B. Hampson
P. H. Kruschwitz
W. Martin
H. E. Plimpton
C. Sprague
H. A. Weeks
R. P. Whitman
C. F. Winship

1910

A. G. Churchward
F. P. Craig
J. T. Finn
E. M. Gerould
R. E. Harlow
W. L. Kenny
M. C. Stark
M. H. Talbot
W. Torrey
D. J. P. Wingate

1911

S. H. Bancroft
L. B. Goodwin
K. P. Pond
H. Y. Stebbins

The California Club

OFFICERS

President . . . . . R. A. Sharon, '09
Vice-President . . . . . E. R. Percy, '09
Secretary-Treasurer . . . . . A. E. Ogilvy, '08

MEMBERS

1908

A. E. Ogilvy

1909

L. L. Baker
V. V. Ballard
E. C. Barrell, Jr.
H. A. Butters, Jr.
H. H. Calvin
E. D. Park
E. R. Percy
R. A. Sharon
C. Tuttle

1910

J. J. Meigs
H. B. Porter
H. W. Wesman

1911

W. Baker, Jr.
V. T. Strong

The New Jersey Club

The Jersey Club.

OFFICERS

President	H. W. Danser, '08
Vice-President	J. A. Compton, '10
Secretary	J. L. Deitche, '10

MEMBERS

1908

M. S. Baldwin
H. W. Danser
D. A. Heald
G. D. Greey

1909

R. R. Hires
F. C. Lowthorp, 3rd
G. T. Wisner
H. Spear

1910

J. V. Bouvier, 3rd
A. G. Donnelly
L. H. Meade
J. A. Compton
H. Hardiman
J. G. Skirm
J. L. Deitche
C. V. ter Kuile

1911

W. S. Bouvier

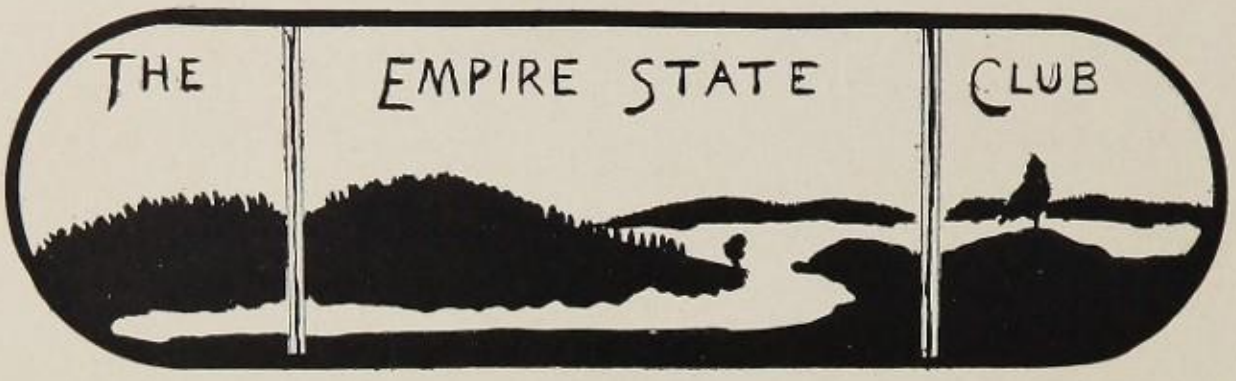

OFFICERS

President	H. A. Baines, '09
Vice-President	E. K. Boynton, '08
Secretary-Treasurer	J. F. Fradley, '09

MEMBERS

1908

I. R. Boody
D. W. Houston, Jr.
C. E. Recordon
R. B. Suckley, Jr.

1909

K. Dean
D. Q. Guiney
N. C. Hyde
W. J. Murray, Jr.
M. T. Quigg
E. L. Sampter
H. A. Weeks
A. E. Williams

1910

R. R. Hessberg
H. M. Sporborg
E. M. Wolcott

1911

F. A. Mack

OFFICERS

President	F. J. Loftus, '08
Vice-President	F. J. Grattan, '09
Secretary	H. S. Goldey, '08

MEMBERS

1908

J. A. Bertolet
H. S. Goldey
F. W. Krebs
F. J. Loftus

1909

L. S. Ace
A. C. Burwell
F. I. Curtis
F. J. Grattan
C. M. Noyes
F. H. Warner
F. T. Weil
C. H. Weston

1910

E. R. Bastress
E. H. Clark
T. W. Garey
A. H. Hamilton
G. H. Heydt
W. E. Mattern
C. McGinley
T. A. Smith

1911

T. H. Cornell
S. J. Lynch
F. M. Walsh

The Southern Club

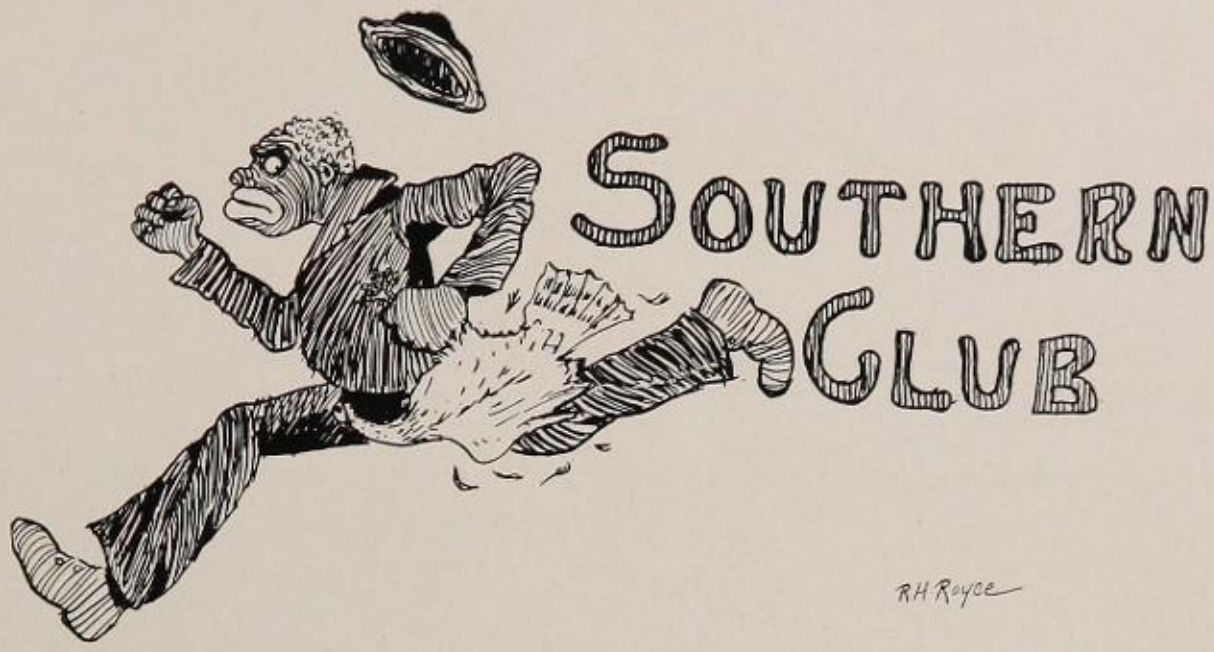

OFFICERS

President	A. G. Reese, (resigned); F. L. Samuels
Vice-President	S. O. Stubbs
Secretary	J. A. James

MEMBERS

1908

H. R. Bowser
M. M. Dixon
R. M. Lanyon

1909

A. Bluethenthal
R. Bowser
H. Danziger
C. L. Fishback
J. A. James
A. G. Reese
F. L. Samuels
S. O. Stubbs

1910

W. G. Borah
D. F. Carruthers
F. M. Dixon
E. S. Hemphill
H. Kerr
W. W. Reynolds
J. G. Rogers

1911

M. Israel, Jr.
A. Seasongood

The Western Club

OFFICERS

President	W. A. Peck, '08
Vice-President	S. B. Morison, '09
Secretary	J. S. Haines, '09

MEMBERS

1908

R. Brush
O. W. Haussermann
F. Holmes
H. S. Holmes
A. E. Ogilvy
W. A. Peck

1909

F. J. Dick
A. L. Flesh
J. S. Haines
J. A. James
S. B. Morison
J. G. Nye
R. A. Sharon
S. O. Stubbs
C. Tuttle

1910

W. S. Bacon
B. H. Beeler
W. Le R. Lindsay
F. H. Sinclair

1911

R. B. McIntyre

COLLEGE CLUBS

The Yale Club

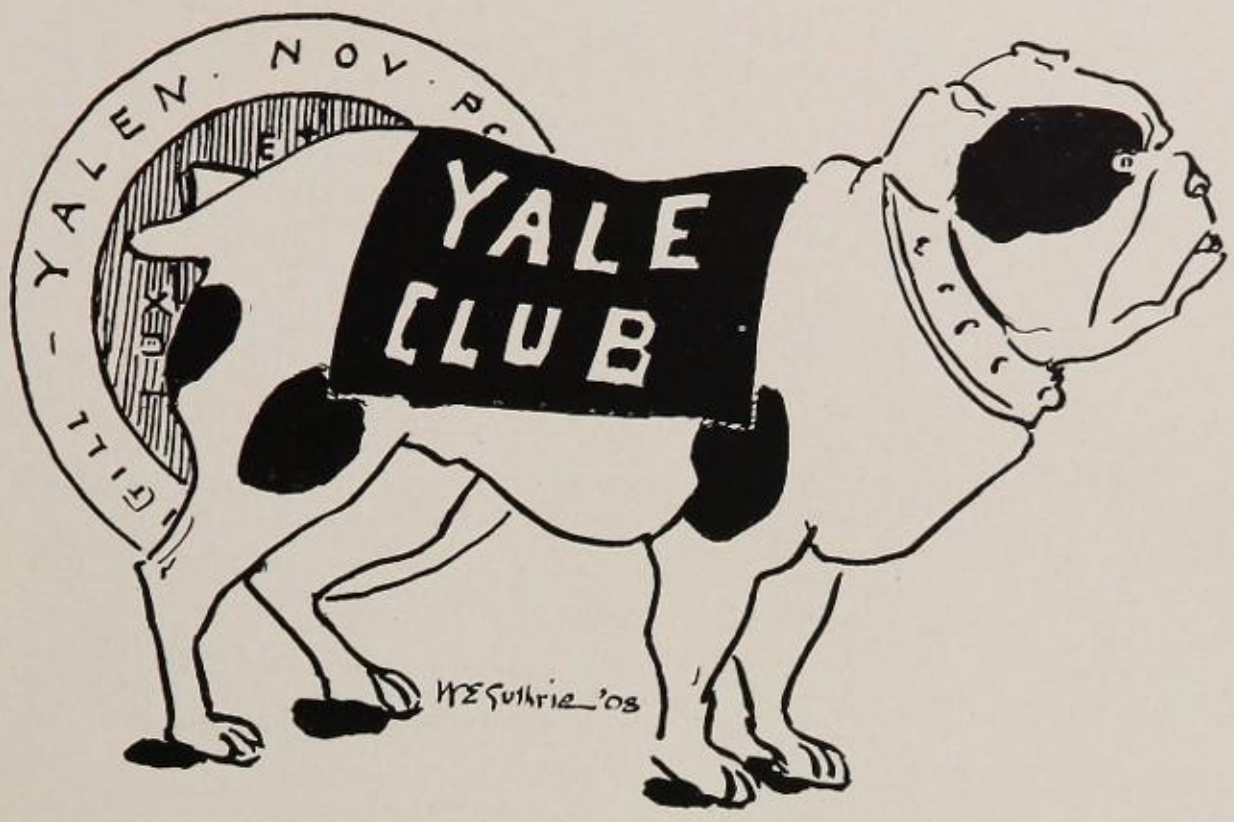

OFFICERS

President . . . . . R. A. Sharon, '09
Vice-President . . . . . G. A. Chisholm, '08
Secretary-Treasurer . . . . . D. H. Lawler, '09

MEMBERS

1908

I. R. Boody
G. A. Chisholm
H. S. Goldey
D. A. Heald
J. L. Hurley
R. M. Lanyon
C. Mashima
J. G. McEntyre
C. Tower, Jr.

1909

G. B. Cortelyou, Jr.
H. A. Cregg
H. Danziger
J. B. Dunbaugh
C. L. Fishback
A. L. Flesh
J. T. Greene
W. E. Guthrie
J. A. James
D. H. Lawler
H. R. Lontz
C. F. Murray
R. M. Rising
F. L. Samuels
R. A. Sharon
S. O. Stubbs
G. L. Torian, Jr.
C. F. Winship

1910

S. S. Ames
W. S. Bacon
E. R. Bastress
W. G. Borah
R. S. Cooney
D. Crandall, Jr.
E. W. Cunningham
R. D. Morrison
W. W. Reynolds
C. H. Wardwell

1911

M. Israel, Jr.
A. Seasongood
C. DeW. Shepard

The Princeton Club

OFFICERS

President	T. A. Wilson, '08
Vice-President	A. E. Ogilvy, '08
Secretary	S. B. White, '08

MEMBERS

1908

E. H. Baker, Jr.
C. D. Newell
A. E. Ogilvy
R. Sayward
S. B. White
S. S. Wilson
T. A. Wilson

1909

A. Bluethenthal
J. T. Greene
I. C. Holm
J. G. Nye
E. D. Park
H. Spear
C. Sprague
G. T. Wisner

1910

A. H. Alexander
J. A. Compton
F. M. Dixon
T. W. Garey
H. Keiser
J. S. Pettit
A. W. Ross
G. A. Smith
C. V. ter Kuile
F. T. Weil

1911

A. S. Berry
W. S. Bouvier
G. A. Ricker
N. Slifer
R. C. Smith

The Cornell Club

OFFICERS

President . . . . . A. H. Downing, '10

Vice-President . . . . . R. Brush, '08

Secretary . . . . . W. V. Briceland, Jr., '08

MEMBERS

1908

W. V. Briceland, Jr.
R. Brush
H. F. Bullard
H. B. Chase
G. D. Greey
W. M. Grimes
G. G. Harter
F. Holmes
F. W. Krebs
J. L. Hurley
C. E. Recordon

1909

P. B. Bennett
N. C. Hyde
J. P. Jones, Jr.
J. L. Nichols
S. O. Stubbs
H. A. Weeks

1911

T. H. Cornell
R. B. McIntyre

The Dartmouth Club

Dartmouth Club

OFFICERS

President . . . . . C. H. Burns, '08
Vice-President . . . . . F. C. Orton, '08
Secretary-Treasurer . . . . . H. McCaffrey, '08

MEMBERS

1908

M. W. Burlingame
C. H. Burns
H. McCaffrey
C. D. Newell
F. C. Orton
R. Sayward

1909

D. Flanders
C. R. Healy
I. C. Holm
P. H. Kruschwitz
P. Mather
E. L. Sampter
C. Sprague

1910

A. G. Donnelly
A. E. Gillis
F. B. Spaulding
H. M. Sporborg
M. C. Stark

1911

S. H. Bancroft
P. E. Sargeant
J. J. Scammon
C. R. Smith

The Harvard Club

Harvard Club

OFFICERS

President	A. S. Curtis, '08
Vice-President	G. Boyd, '08
Secretary	O. W. Haussermann, '08

MEMBERS

1908

J. W. Bowen
G. Boyd
A. S. Curtis
A. S. Fielding
O. W. Haussermann
W. A. Perkins
G. S. Phenix
S. T. Rodgers
C. Tower, Jr.
S. B. Warner

1909

K. Dean
R. T. Emery
W. Guild
W. P. Hemenway
W. Hight
A. D. Johnson
R. P. Lewis
W. Martin
S. B. Morison
G. L. Perkins

1910

C. F. Merriam

The Gun Club

The Gun Club

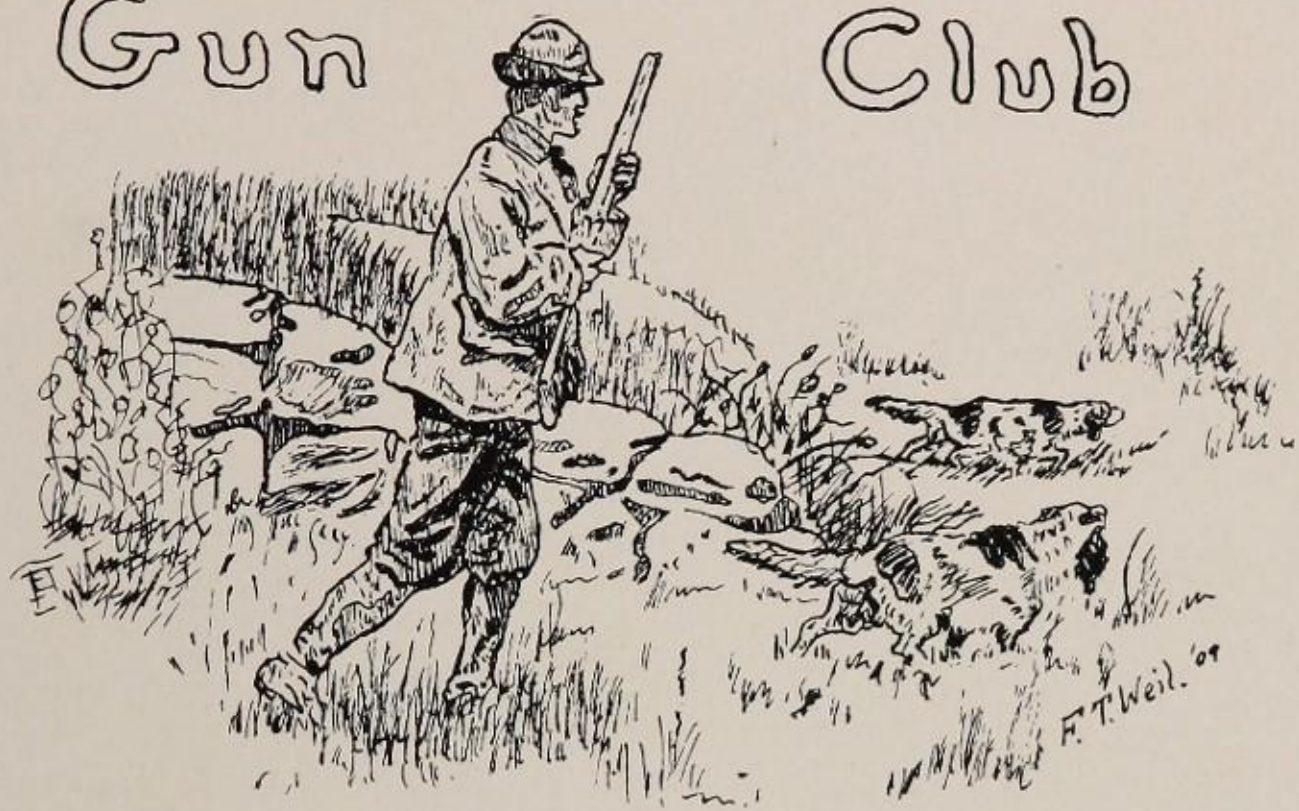

OFFICERS

President	E. Brooks, Jr., '09
Vice-President	M. R. Olds, '09
Secretary-Treasurer	A. H. Downing, '10

MEMBERS

1908

M. S. Baldwin
N. W. Gillette
A. E. Ogilvy
R. Sayward
L. H. Thompson

1909

E. Brooks, Jr.
H. A. Butters, Jr.
W. H. Cary
W. P. Hemenway
W. J. Moss
M. R. Olds
C. Tuttle
F. T. Weil

1910

A. H. Downing
J. M. Hanbidge
M. H. Talbot

1911

W. Baker, Jr.
C. E. Begole
W. S. Bouvier
M. Smith
H. Y. Stebbins

The Chess and Checker Club

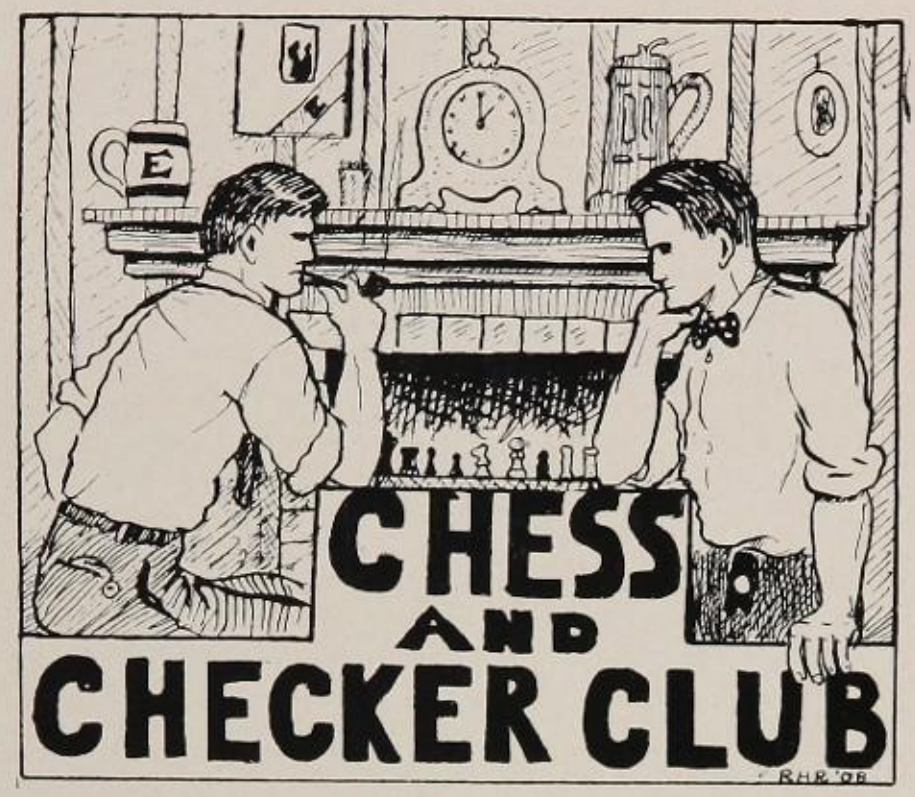

OFFICERS

President	H. F. Bullard, '08
Vice-President	E. R. Percy, '09
Secretary-Treasurer	H. Danziger, '09

MEMBERS

1908

M. S. Baldwin
H. F. Bullard
D. A. Heald
H. McCaffrey
R. B. Suckley, Jr.

1909

T. J. Blethen
H. Danziger
C. L. Fishback
E. D. Park
E. R. Percy
E. L. Sampter
J. W. Slack
A. R. Suckley

1910

R. E. Harlow

1911

V. T. Strong

EXETER CLUB AT YALE

1908

Academic	Sheffield	Law
W. J. Davis	H. Jones	
E. W. Dunham	T. A. D. Jones	
T. H. Nairn	H. D. McKones	
	J. N. Peyton	
	C. Prout	
	F. A. Rogers	

1909

R. Barlow	C. V. Hersey	J. L. Connor
R. B. Burch	F. B. Ijams	L. D. Freeman
P. M. Gilbert	P. I. Keeler	
L. Godchaux	B. E. Moses	
R. S. Hosford	R. V. Negley	
B. B. Sanderson	P. R. Preston	
W. M. Smith	D. R. Robbins	
P. T. Stockton	J. F. Walton	

1910

C. T. Cooney	T. C. Coffin	J. F. Conway
F. F. Field	H. C. Gowdy	R. H. Lincoln
A. T. Nabstedt	L. G. Williams	
G. M. Noyes		
V. S. Shear		

1911

T. W. Carter
K. Church
C. D. Crowell
J. L. Jack
D. L. Krebs
F. F. Randolph

EXETER CLUB AT PRINCETON

1908

G. G. Flory
C. M. Hamill
J. B. McCormick
F. P. Southworth

1909

B. J. Carr
S. R. Gordon
E. C. Kelley
A. G. Pierce
W. M. Prizer
E. E. Rankin
E. C. Selby
R. Vaughn
G. P. Winn

1910

F. S. Bergin
F. R. Bradford
L. A. Burr
F. K. Ewing
G. O. Ferguson
J. F. Hughes
D. M. MacFadyen
A. D. McLean
T. H. Smith
J. S. Sutton
L. F. Wilcox

1911

F. F. Bangs
J. Bredemus
A. B. Clark
R. R. Eldredge
L. Ewing
A. Macgregor
M. T. O'Donoghue
G. J. Porter
P. A. Ransome
R. Struble
E. F. Wallace
S. V. White

EXETER CLUB AT HARVARD

1908

G. C. Bates
E. Becker
J. R. Benton
K. F. Brill
W. E. Burditt
P. E. Dutcher
R. S. Ely
M. B. Giddings
C. T. Gilbert
F. W. Kemble
G. I. Lewis
K. Snedeker
W. D. Stratton

1909

R. L. Bard
C. W. Bartlett
H. C. Blanchard
H. J. Borst
W. I. Butterfield
C. De L. Dederick
H. R. Eisner
G. Farwell
H. P. Gilkey
R. Grozier
W. M. Heywood
R. S. Hoar
W. Hussey
F. B. Kingsbury
G. N. Lyon
B. A. Merriam
R. C. Mulligan
E. W. Ogden
H. F. Orr
W. M. Rand
C. E. Safford
R. H. Sibley
F. H. Tolman
J. W. Townsend

1910

J. I. Boyce
I. F. Carpenter
J. A. Curtis
W. H. Davis
J. W. Durgin
J. B. Estabrook
M. L. Friedman
F. N. Gardner
E. A. Goodwin
R. W. Gordon
F. M. Hector
A. K. Henderson
W. H. Kurtz
J. D. McMahon
W. S. Milius
H. Morse
W. E. Soule
H. M. Suckley
R. Warren
F. E. Waterman

1911

A. P. Blair
H. V. Borst
O. M. Chadwick
W. W. Cook
H. V. Curtis
J. L. Eisner
F. F. Field, Jr.
A. D. Fuller
L. L. A. Ilfeld
R. M. Knight
J. P. Long
P. F Miller
P. Snedeker
A. Strober
C. C. de L. Thibault
A. C. Townsend
P. F. Wild

EXETER CLUB AT DARTMOUTH

1908

L. Adler
G. Blanchard
J. W. Corcoran
A. L. Nichols
J. S. Norton

1909

H. R. Bankart
S. K. Bell
C. A. Blake
H. T. Caverly
C. N. Dodge
M. F. Kivel
J. J. Norton
D. E. Waldron
V. F. West
L. F. Wright

1910

H. N. Charlton
J. E. Downey
G. Frame
J. W. F. Hobbs
G. H. F. Kidder
J. W. Richmond
F. A. Smith
H. A. Wolff

1911

G. H. Adams, Jr.
N. G. Burleigh
B. R. Cooper
G. M. French
E. H. Griswold
R. H. Hoit
P. McQuesten
J. A. Magrane
J. M. Mathes
A. D. Morrill
B. R. Turner

EXETER CLUB AT BROWN

1908

P. S. Young, ex-'04

1909

J. D. Dean, '05

1911

L. Fellman, ex-'08
H. B. Francis, ex-'08
L. Gardner, ex-'08
R. N. Gardner, ex-'08
J. E. Hinckley, '07
M. S. Ricker, ex-'08

EXETER CLUB AT TECHNOLOGY

1908

F. G. Beliveau
G. T. Glover
F. H. McGuigan

1909

H. L. Clark
M. H. Foss
R. Hastings
M. R. Scharff
H. L. Sherman
M. Weil
W. F. Wells

1910

H. S. Arnold
R. W. Brush
C. F. Doble
O. C. F. Meisel
F. P. Sargent
H. H. Whithed

1911

W. P. Allen
J. B. Cheney
H. C. Davis
R. N. Doble
C. W. Eaton
G. H. Estes
S. A. Francis
B. M. Goomrigian
L. J. Harrigan
O. Hutchins
H. Sargent
J. B. Walcott
P. V. Wells

EXETER CLUB AT UNIVERSITY OF ILLINOIS

L. M. Black, ex-'08, Illinois, '11
R. W. Brooks, '07, Illinois, '11
D. Connell, '07, Illinois, '11
S. D. Dunlop, ex-'07, Illinois, '11
E. G. Gesell, ex-'05, Illinois, '08
H. F. Neal, ex-'09, Illinois, '11
G. S. Ward, ex-'08, Illinois, '11

Characteristic Poses of Different Seniors

ALUMNI ASSOCIATIONS

NEW YORK ALUMNI ASSOCIATION

President, Charles R. Bangs, '81.

Vice-Presidents, Ethan Allen, '81; John O. Heald, '69; Thomas W. Lamont, '88; Ford Huntington, '87; George C. Buell, Jr., '78; George F. Canfield, '71; Payson Merrill, '60; Arthur H. Lockett, '88.

Secretary, Frederick S. Duncan, '86.

Treasurer, William N. Duane, '88.

Executive Committee, Dickson Q. Brown, '91; Henry H. Whitman, '82; Edward Cook, '96; John H. Hammond, '89; Augustus N. Hand, '86; Irving E. Tufts, '99; James N. Hill, '89; Edwin O. Holter, '90; Charles H. Ayers, Jr., '94; Vernon Munroe, '92.

NEW ENGLAND ALUMNI ASSOCIATION

President, Guy Murchie, '91.

Vice-Presidents, Robert Winsor, '76; S. M. Child, '86; W. E. Merrill, '87; A. A. Gleason, '82; Jeremiah Smith, Jr., '88.

Secretary, J. A. Tufts, '74.

Treasurer, F. A. Merrill, '84.

Executive Committee, C. D. Booth, '92; S. D. Elmore, '89; J. S. Cranston, '88; J. J. Higgins, '87; W. L. McKee, '82.

SOUTHERN ALUMNI ASSOCIATION

President, Henry P. Blair, '86.

Vice-Presidents, Nicholas P. Bond, '74; Hugh L. Bond, '76; Frank W. Hackett, '57; Joseph C. Byron, '80.

Secretary-Treasurer, L. Minford Humrichouse, '05.

Executive Committee, Henry B. Jacobs, '79; John W. Titcomb, '80; Carroll T. Bond, '90.

PENNSYLVANIA ALUMNI ASSOCIATION

President, Francis Rawle, '65.

Vice-Presidents, John B. Townsend, '87; Frank O. Briggs, '69; Campbell E. McMichael, '87; A. B. Bellows, '86; Charles H. Pennypacker, '62; H. A. Norris, '93.

Secretary-Treasurer, George Fry, '00.

Executive Committee, Glenn C. Mead (Chairman), E. C. Sattley, William M. Prizer, L. M. Humrichouse, T. Turner Thomas.

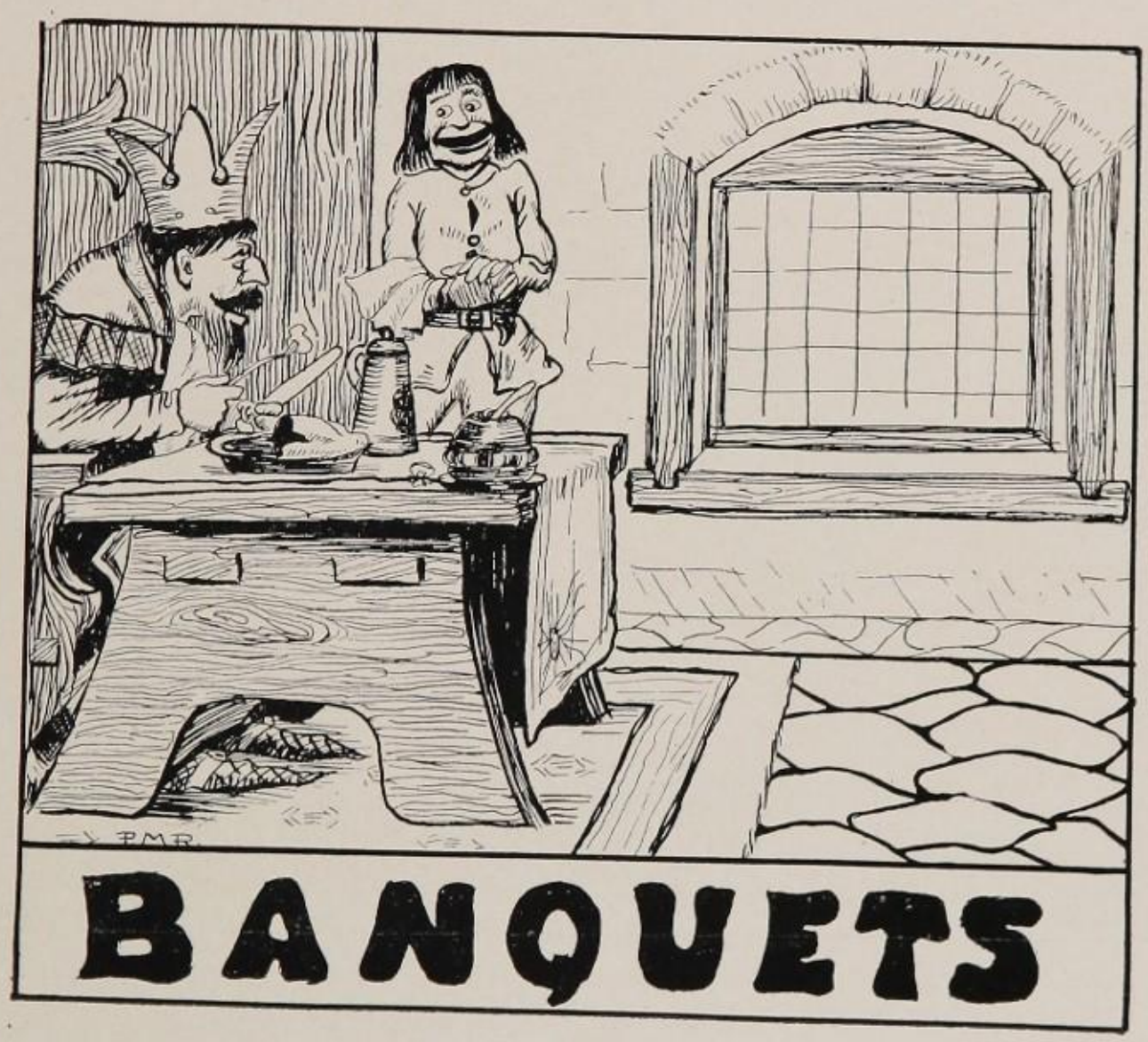
PMR
BANQUETS

Flashlight Picture of Senior Banquet

SENIOR BANQUET

TOASTS

Toast Master . . . . . C. H. Burns

Greeting . . . . . C. H. Burns

"A good digestion to you all
And once more I shower welcome on ye."

Old Exeter . . . . . T. A. Wilson

"None knew thee but loved thee,
None named thee but to praise."

Our Class . . . . . J E Conklin

"Thus far our fortune keeps an upward course,
And we are graced with wreathes of victory."

Class of '09 . . . . . C. D. Newell

"In earnest does this
Puppy really pretend to sing?"
"Much he pretends to wit, sir, he can make
A noise only."

The "Dip." . . . . . J. H. Hilliard

"The height of our ambition."

Athletics . . . . . J. D. Power

"In football, track and baseball, too,
Old Exeter, Old Exeter,—."

The 125th Anniversary . . . . . H. B. Chase

"A precedent embalms a principle."

Football . . . . . J. L. Hurley

"He proved best man i' the field."

Alumni Hall . . . . . W. S. Shaterian

"For beasts, not for man."

Bowling . . . . . W. B. Mackey

"Enough said."

The Pean . . . . . R. H. Royce

"News, old news, and
Such news as you never heard of."

The Faculty Shield Meet . . . . . M. W. Burlingame

"We only doubled
Naughty-nine's points."

Exonian . . . . . D. A. Heald

"All the news that's fit to print."

Faculty . . . . . F. Holmes

"These, they say, were wise men."

The Monthly . . . . . D. W. Houston, Jr.

"Something in the future."

Baseball . . . . . F. J. Loftus

"Easy money."

Literary Societies . . . . . G. S. Phenix

"Who would excel, when few can make a test,
Betwixt indifferent writing and the best?"

Future . . . . . O. W. Haussermann

"Finis origine pendet."

L'ENVOI

"We've met in fellowship and feast,
Enjoyed it, too, to say the least;
And if till morning we survive,
'Twont be our fault that we're alive."

1909 BANQUET

TOASTS

Toast Master . . . . . C. Sprague

Greeting . . . . . C. Sprague

"On with the dance,
Let joy be unrefined."

Old Exeter . . . . . R. A. Sharon

"We are not worthy of the name."

Our Class . . . . . F. J. Grattan

"Eternal gloom settles on its head."

Music . . . . . H. R. Lontz

"We would we could."

Football . . . . . C. F. Murray

"Too much for us."

Alumni Hall . . . . . W. H. Aderhold

"?"

Track . . . . . H. Spear

"Some day when dreams come true."

The Monthly . . . . . P. H. Kruschwitz

"A weird thing, forsooth."

Baseball . . . . . J. Carberry

"Hope springs eternal in the human breast."

Exonian . . . . . G. B. Cortelyou, Jr.

"More to be pitied than censured."

The Ladies . . . . . C. W. Ireland

"They care not for the vanquished."

1908 . . . . . W. T. Shannon

"Doughty men and greatly to be feared."

Probation . . . . . S. O. Stubbs

"7.30 and all's hell."

The Faculty . . . . . S. B. Morison

"Uneasy lies the head that wears the crown."

Chapel . . . . . M. R. Olds

"A place of weird noises."

L'ENVOI

"What can't be cured must be endured."

"KNOCKS"
PEAN BOARD
STOODES

Carpenter, '08 (in Dec.)—"You may think me a fantastic—Whoop!"

Murray, '09 (having been nominated for an office in a class meeting)—"Mr. President, I recline."

Mr. Head (to Brush, '08)—"See here, Brush, you'll have to brush-up."

Mr. Kirtland—"Grattan, what kind of condition is this?"
Grattan—"Simple future."
Mr. Kirtland—"What do you mean by a simple future?"
Grattan—"One that will happen in past time."

Mr. Kirtland—"What is *adoret?*"
Dunn—"Indicative in the subjunctive."

Carberry, '09 (translating *pulchra faciat te prole parentem*)—"That you may become the son of a very pretty child."

Hastings, '08 (translating German)—"And the oyster reached out his arms to the young boy."

Hawke, '08 (in Math.)—"Well, I can do this problem by degrees."
Mr. Francis—"H'm, you seem to be doing it, by very slow degrees, Hawke."

Sprague, '09 (in English class to Mr. Webber)—"What did you say about Mr. and Mrs. Macbeth?"

Wesman, '11—"When making out schedule, Mr. Tufts, I don't see any reason for my taking Junior English; I taught it for three years."
Mr. Tufts—"Well, Wesman, if you wish, I will change places with you."

Mr. Kirtland (while reading classical translation of the Æneid to class, addressing Heald, '08, who is sleeping)—"Which one of these translations do you find the most soporific?"

Bowen, '08 (translating *gaedens popularibus aurîs*)—"Rejoicing in the popular airs."
Mr. Kirtland—"That doesn't mean rag-time, Bowen."

Mr. Cushwa—"Where did Shakespeare get his material for Julius Cæsar?"
Freeman, '09—"From Pluto."

Selden, '09 (explaining "doth not Brutus bootless kneel?")—"Bootless means without his shoes."

Nichols '09 (after Mr. Cushwa has carefully explained the use of the comma)—"Commas separate words which belong together."

Jones, '09, asks Mr. Hertell to translate "Ich habe es gefunden," but loses his nerve at the critical moment.

Mr. Ford in German class—"Well, Suckley, you haven't studied this lesson, have you?"

Suckley, '08—"Apparently not."

Mr. Helm in Senior Latin—"Is this right, Bowen?"

Bowen, '08—"No, sir."

Mr. Helm—"Well, then you are reading without any insight."

Noyes, '10 (translating le chien est à mon frère)—"The dog is my son."

Mr. Kirtland—"What was the Saturnian age?"

S. B. White, '08—"Prehistoric."

Mr. Kirtland—"Well, Crocker, what do you think?"

Crocker, '08—"One of the muses."

Warner, '11—"Would it be proper to say I halved the apple with him?"

Mr. Tufts—"How do you spell that verb?"

Warner, '11—H-A-V-E-D.

Mr. Tufts—"Is that so! I'll keep the apple, Warner, yours is the lemon."

Ricker, '10—"Is swollen used as an adjective?"

Mr. Tufts—"Yes; sometimes applied to heads; look out for yours."

Carberry, '09 (stumbling over sentence in Greek, which correctly reads, "And the whole army stopped")—"I don't know that word, sir."

Dr. Leacock—"That means whole."

Carberry—"And the hole stopped the army."

Mr. Kirtland—"Suckley, translate."

Suckley, '08 (who did not know the place, after glancing over the page again)—"O immortal gods! Where in the world are we?"

Mr. Kirtland—"Very appropriate, Suckley."

Mr. Kirtland (explaining Campus Martius)—"The Campus Martius was a kind of 'Sunday Campus' to the Romans, where they used to exercise, then jump into the Tiber instead of taking a shower-bath."

Mr. Kirtland—"What is the construction of that verb, Cary?"

Cary, '09—"The *simple* perfect."

Mr. Kirtland—"It is all very simple."

Mr. Shute (in German class)—"What is the word for warm, Houston?"

Houston, '08—"Hell."

Mr. Shute—"Now you are drawing inferences."

Mr. Francis (reseating class after spring vacation, coming to Danser's name)—"I guess we had better leave two seats there."

SENIOR QUOTATIONS

BOWEN:

"O wad some pow'r the giftie gie us,
To see oursels as others see us."

J. G. MCENTYRE:

"The soul of this man is in his clothes."

NEWELL:

"Love did his reason blind."

BUCK:

"No man is so terrible as a man of genius."

GILLETTE:

"What a pestilent knave is this same."

RECORDON:

"Nothing so much prevents our natural being, as the desire of appearing so."

CHURCH:

"Every day he adds many nails to his coffin."

S. S. WILSON:

"I am misanthropos and hate mankind."

SAVAGE:

"As you are old and reverend, you should be wise."

BURNS:

"Vaulting ambition which o'erleaps itself."

WARNER:

"By the pricking of my thumbs
Something wicked this way comes."

DUDLEY:

"Appearances deceive,
And this one maxim is a standing rule:
Men are not what they seem."

LOFTUS:

"Every man is the architect of his own fortune."

CARPENTER:

"God made him, and therefore let him pass for a man."

BOWSER:

"Her voice was ever soft, gentle, and low,
An excellent thing in woman."

SAYWARD:

"The tartness of his face sours ripe grapes."

BRICELAND:

"Than that poor Brutus, with himself at war,
Forgets the shows of love to other men."

COOK:

"Now could I, Casca,
Name to thee a man most like this dreadful night."

SHATERIAN:

"Where wilt thou find a cavern dark enough
To mask thy monstrous visage?"

DANSER:

"O ye gods,
Render me worthy of this noble wife!"

TOWER:

"Now bid me run,
And I will strive with things impossible."

PECK:

"When you begin with so much pomp and show,
Why is the end so little and so low?"

BRUSH:

"If it be a sin to covet *girls*,
I'm the most offending soul alive."

HEALD:

"Reading maketh a full man, conference a ready man, and writing an exact man."

HICKMAN:

"Not Hercules could have knocked out his brains—for he had none."

HOUSTON:

"Bold at the council board, but cautious in the field."

T. A. WILSON:

"He that laughs at his own jokes, laughs alone."

ORR:

"Early to bed and early to rise
Makes a man healthy, wealthy, and wise."

WARNER:

"They could not find a heart within the beast."

SUCKLEY:

"I have a man's mind, but a woman's might."

CALENDAR

The following clippings have been saved from the news (?) columns of the *Exonian:*

September 11. Booker T. Washington, Jr., came to Exeter with social aims.

September 12. Borah, '10, goes out for varsity football.

September 13. Lizzie Johnson, of Wallace, Idaho, conceives the idea of starring in athletics.

September 19. Mr. Webber, with his baton, starts uniform and consistent singing in chapel.

September 23. Grattan, the pride of 1909, makes a strenuous appeal for justice from his classmates.

October 2. Mr. Francis prophesies a short sojourn in Exeter for a certain southern boy.

October 9. Booker T. Washington, Jr., leaves school. Gomez goes on sympathetic strike.

October 12. Teddy Roosevelt, Jr., maltreated by rough Exeter lads.

October 23. Carpenter, of Boston, Mass., gives a fantastic dec.

October 25. George Bass begins to give boxing lessons in the Williams House.

November 9. Mr. Gleason again brings news from Delphi.

November 12. Nat. Gillette swims the Tiber.

November 14. Punch-hard High School, of Andover, defeats Doc. Sanborn's gladiators.

November 16. The Class of 1910, assisted by Mr. Crosbie, wins a game of "button, button, who's got the ball."

December 13. Miss Suckley, elected bowling manager.

December 17. Crandall, '10, organizes a diabolo club.

January 8. Mr. Cushwa's engagement rumored.

January 13. Mr. Selleck wore a smile this evening for obvious reasons.

January 27. Exeter joins Newfields "Foresters" in a grand celebration.

February 4. Much needed improvements in Peabody Hall.

February 8. Greey is unable to sell Mr. Tufts a PEAN trade-ad. dictionary.

February 13. Danser's engagement rumored.

February 22. 1908 doubles 1909's points in Faculty Shield meet.

February 23. Danser's engagement confirmed.

February 29. Andover's crack relay team defeats Exeter,—not quite. Exeter from scratch is unable to win more than second place. Exeter, 22½; Andover, 5½.

March 13. Danser's marriage rumored.

March 15. Haines taken seriously ill with measles.

March 16. Haines leaves school.

March 17. Doctors become unusually popular.

March 18. 1908 wins bowling tournament.

March 20. Baldwin makes gym. team, and 1908 wins Stevenson trophy.

March 23. Danser buys two tickets to Providence.

April 5. Fame-Bull-Durham series begins. Bull-Durham's win first game.

April 7, 1908. Mr. Perkins greeted with strenuous applause by his classes for obvious reasons.

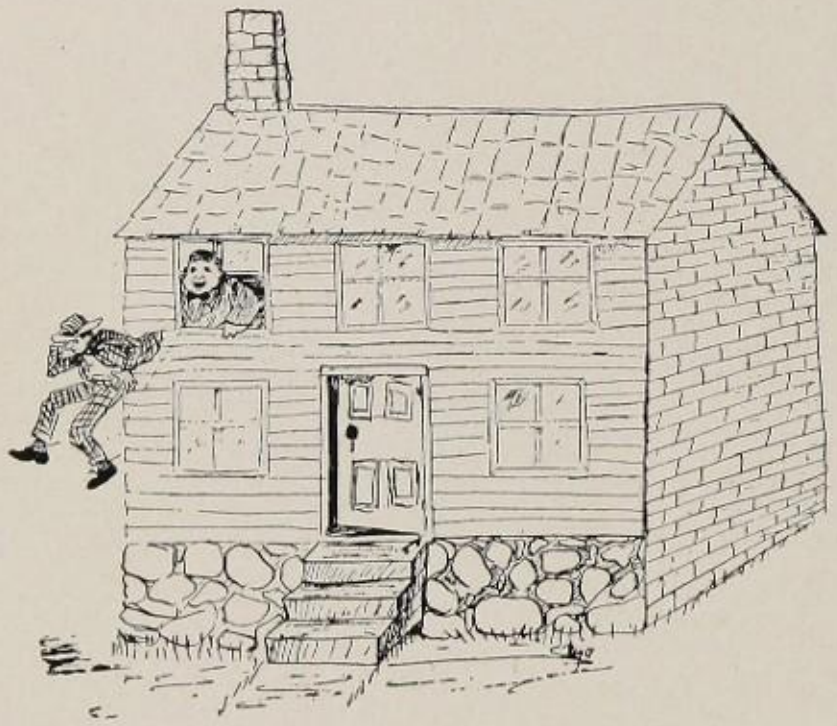

HE SEEKS TO CONQUER

(A Playlet)

DRAMATIS PERSONAE

HUNGRY BILL (who is looking for a home).

THE VICTIM (who is seeking an escape).

NORRIS WILLIAM GILLETTE (no relation to the razor), a subtle young man, slightly inclined to avoirdupois.

Any student living in the vicinity of Boston and having, presumably, a well-stocked larder and a place to sleep.

NOTE.—This playlet is rendered as a continuous performance with a complete change in the minor character at each production. The stellar role will continue to be filled by the inimitable Mr. Gillette).

TIME—Immediately preceding any vacation.

PLACE—Anywhere that the victim can be cornered.

CURTAIN RISES

(Victim is discovered in his room with Hungry Bill seated in an engaging attitude before him.)

HUNGRY BILL (carelessly)—"Vic, old boy, are you going home this vacation?"
THE VICTIM (nervously)—"Why er—er—Yes, I suppose so."

Profound silence of five seconds.

HUNGRY BILL—"I wish I were; but, you see, I live so far from here, that it is impossible. Does your mother ever allow you to bring a guest home with you?"

THE VICTIM—"It depends upon who it is—No, I mean she does sometimes."

More silence.

(Victim looks frantically about for avenue of escape.)

HUNGRY BILL—"Gee! I hate to stay up here when everybody is going away. Do they have good things to eat at your house?"

The Victim's answer dies away into a mere inarticulate gurgle.

HUNGRY BILL (with growing courage)—"What is the fare from here to your home and how far do you live from the depot?"

Exit the Victim by nearest window, followed by Hungry Bill with determination written on his countenance and on two of his chins.

(Intermission of varying length of time until next victim is cornered.)

LIMERICKS

Duryee with boldness did state,
That throughout the year nineteen-eight,
He'd behave himself so
That he wouldn't get "Pro,"
But three E's decided his fate.

A student whose last name is Greene,
On the running track often was seen.
It was not for his pleasure
He adopted this measure,
But he thought he could make the track team.

Groaned Cooney: "It is my sad fate,
To weigh three hundred and eight.
I would gladly pay
All my money away,
For a scheme to reduce this great weight."

There was a young student from Bath,
Who was nearly as thin as a lath,
He spent his nights fussing,
And all the day mussing
With German, and Latin, and Math.

There was a young farmer from Corning,
Who plugged steadily night, noon, and morning.
Joe H. is his name,
He has won himself fame
By ignoring the school painter's warning.

There was a young fellow named Brooks,
Who thought he could pass on his looks,
But it was a sad break,
For he'd made a mistake,
And everyone cried "Get the hooks."

LIMERICKS

There was a young student named Greey,
Who used to play pool every day,
  But his game was so bum
  That it made him feel glum,
And it took all his money away.

There was a young fusser named Cates,
Who in gym. liked to use the chest weights,
  For an hour each day,
  With these he would play,
So his arms would be strong for his dates.

A fellow named Wilson last Fall,
Had a girl come up here for the ball.
  When he started for lunch
  And suggested some punch,
She replied, " No, thanks, Wilson—that's all."

A couple of E's in Latin,
  And frequent flunks in Greek,
Make some of our poor students
  Get " pro." for many a week.

Motto for Alumni Hall, with apologies to Pope :

" None but the brave,
  None but the brave,
  None but the brave deserve the fare."

When you listen to the yammer,
And the stutter, and the stammer,
Of a much-abused pianner,
  You may know
That our husky Weidenhammer
Is the rammer and the jammer
  Of the ivories. It is so.

THE ASSEMBLY

HE asked her up here for a hop,
But thought his father blundered,
Because he said it must cost no more
Than an even fourth of 100

He bought the tickets first of all,
It gave him trouble, plenty;
For just the girl and her chaperone
The fare came to 4.20

Of course he had to order flowers,
Violets, for dress of blue,
For these, and the express on them
He paid 3.22

For candy, too, he sent to town,
And how he did curse fate,
When Huyler's sent a bill to him
For just 3.58

The dance itself was only 1
But driving isn't free,
For the cab in which they rode that night,
He had to pay out 3

There was one thing that he'd forgotten,
But he soon remembered, when,
The hotel bill was sent to him
For just an even 10

But still he'd had one day of fun,
And, sure as I'm alive,
When all his bills were settled up
He'd spent just 25

BULLETIN BOARD

A. W. CARPENTER

Is to enter Harvard in the fall. An earnest student, he will doubtless do well in that grand old institution.

All students who have ordered PEANS are

REQUESTED

To obtain their copies as soon as possible, as the supply is limited.

Will those who are

TO TAKE

their meals at Alumni Hall next year please register this month.

A recent magazine article highly recommends the use of the

TURKISH BATH

As an invigorating and healthful course of treatment for young men.

Mr. Rogers would like to see

ROGERS

S. B.; S. T.; and J. P. immediately after chapel.

Dr. Dana, who addressed the Christian Fraternity last Sunday, commenced his speech as follows:

BROTHERS

Let us pray.

IN

order that comfort may be given to the residents of Soule Hall

IRELAND

is requested to sell his piano. Think of it, only a few more days before vacation is

COMING

Then we will all have

TO

say good-by for a while at least, to dear old

EXETER

The

VEAZEY HOUSE

is to be entirely remodeled during the vacation and many modern improvements will be installed.

The proposed

POKER CLUB

has been dropped at the request of the Faculty. Organization is reported to have been given up.

New England Alumni Association

HOLDS ANNUAL

meeting in Boston. Principal Amen and Professor Tufts attend.

The 1908 Class

BANQUET

was a tremendous success. The attendance was large and the toasts witty and to the point.

GRATTAN, ANSELMI, AND CHURCHWARD

are requested to see Mr. Selleck without fail, in his room in Merrill Hall between the hours of 10 and 11 or 6.30 and 7.

re PRESENT

all your old clothes to the Chelsea Relief Fund.

THE FOLLIES OF 1909

will be given at the Exeter Opera House under the managership of Messrs. Head and Webber.

SOME QUOTATIONS

"Mad as a March Hare" . . . . . CARPENTER
"O! wearisome condition of humanity" . . . . H. HOLMES
"She is mine own" . . . . . DANSER
"O, it is excellent to have a giant's strength" . . . . POWER
"I was not born under a rhyming planet" . . . . . CONKLIN
"A proper man as you shall see in a summer's day" . . HAUSSERMANN
"A very gentle beast, and of a good conscience" . . . . BALDWIN
"I am slow of study" . . . . . BOODY
"He doth nothing but talk of his horse" . . . . . PARKER
"Exceedingly well read" . . . . . BUCK
"He was a man of unbounded stomach" . . . . . HILLIARD
"His heart and hand both open" . . . . . T. WILSON
"Who'er she be, she shall command my heart and me" . . HAWKE

We have here a subject called "dec,"
Which is something you get in the neck,
For because of the pains,
And the woes it contains,
It sure is the limit, by heck.

Ralph Meras is wise to us all,
For he stings us in both Spring and Fall.
He buys at half-price,
Then he marks 'em up twice,
Even Cæsar can't conquer his Gaul.

LIMERICKS

Omar Harding went a walking,
And a talking, and a stalking,
Of his prey.
What he saw, or did, or heard,
We never knew a word,
But he's arguing about it
To this day.

Out in China
It's much finer
Than 'tis here.
So says Warner,
He was born there,
He'll return
With A's to burn
Another year.

There was a young fellow named Cates,
Who went on such terrible skates
That he, when he died,
Was shown the outside,
But never the real "Pearly Gates."

Suckley, Suckley, why so shy?
There's a tear-drop in your eye.
Who has made our darling cry?
Some one said, as he went by,
"He's no perfect lady!"

Munroe Franklin Jones
One day
To the chemical lab. did go,
Chlorine gas he tried to mix
With nitrogen, and in the fix
He was scattered so
This poor M (uch) F (uddled) J (ay)
That all but the Jones part blew away,
And that is the reason we never say
Munroe Franklin Jones.

CELEBRATION SONG

[Music, "Princeton Cannon Song"]

IN Exeter they have a team
That knows just how to fight,
With Exeter spirit back of it
We'll celebrate to-night.
This evening at the campus
We'll sing praises of our great,
So whoop it up for Exeter,
For to-night we'll celebrate.

CHORUS

Fight, fight, for Exeter,
And raise the good crimson on high!
Fight, fight, against the blue,
Old Andover to defy!
Rah! Rah! Rah!
Cheer them with all our might,
Give "individuals" for the team,
We will fight with a vim
That is dead sure to win,
And celebrate to-night!

We care not what the sport may be,
Of spirit we've no lack;
It's all the same in football
As in baseball, or in track.
Our team is fighting now
As only Exeter teams can fight,
So whoop it up for Exeter,
And we'll celebrate to-night!

Chorus, followed by three long Exeters.

ALFRED L. FLESH, '09

CUPID'S ARMY

OFFICERS

General Aggi-memnon	S. J. Boylan, '09
Lieutenant Lovemall	A. E. Ogilvy, '08
Captain Heartbreaker	H. W. Danser, '08
Private Squeeze	R. Brush, '08

THE GENERAL'S STAFF

"Chippy" Lawler, '09
"Ping" Murray, '09
"Pong" Cates, '08
"Flossy" Grattan, '09
"Fussy" Stebbins, '11
"Flirt" Mackey, '08

CAMP FOLLOWERS

Antonius Cornstalk	A. S. Fielding, '08
Ella Wiler Wheelcox	N. W. Gillette, '08
Cradle Robber	M. S. Baldwin, '08
Leader of the "400"	W. V. Briceland, Jr., '08

BEAUTY SHOW

Prima Donna

"Cow" Carpenter

The Three Graces

Lizzie Gillette

Lucy Hilliard

Jezebel Stark

Lovely Lilies (Chorus)

Première Danseuse

Tottie Johnson

The Rest of the Bunch

Evelyn Nesbit Cooney

Liberty Cregg

Winnie Danser

Barn-Dance Eisman

Rachel Goldberg

H. Cleopatra Holmes

Willow Martin

Two-Step McCaffrey

Sylph Percy

Pocahontas Savage

Evelyn McClosky Shaterian

Grace Sinclair

WHO'S WHAT?

In and Out of the Senior Class

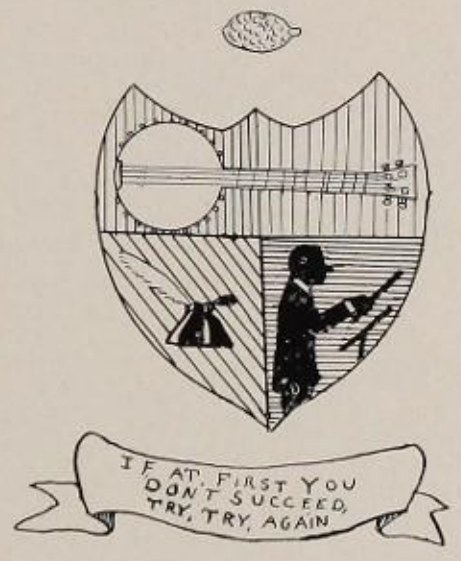

HICKMAN, HARRY CHALMERS. Tragic author and musician. By unusual luck and (well concealed ability), this young man has risen among the ranks of those who make money (?) from the skilful maneuvers of their pens. Former leader of the Sympathy Orchestra and progenitor of many discords, he began life in prehistoric Delaware and learned the trade of bee raising, after being stung many times; this, however, proved good training for his later career at Exeter, where he took up defeat as one of his courses, a matter of course, of course. His political career was a failure, but he finally was chosen manager of the Banjo Club, which organization is the result of his momentous brain. Favorite motto: "If at first you don't succeed, try, try again." Author of "The Masquerader." Composer of "Home, Sweet Home." Address, care Miss Take, 23 Hope Street.

CRANDALL, DERBY, JR. As his name implies his chief occupation is to be a sport, especially in the hat line. Not being satisfied with this, he purchased several loud ties which sounded well with the band on his hat. As to his socks, they stand alone—that is, in a class by themselves for two qualities, gayness and—well, say strength. As a diabolo specialist Crandall is a regular diable (French), and with the possible exception of Jeffery(s) Goldberg he stands unexcelled in diabling with everyone's private affairs. When he has won his "E" in track (forbid that, ye fates), he expects to have acquired sufficient wind to take up his position as the man behind the counter at the store with the yellow front. Author of "Nearly a Hero." Favorite motto: "Hope springs eternal in the human breast." Address, Kindergarten department of New York's bedroom.

McEntyre, James George. Born on St. Patrick's day in New York City. George was very popular when a little boy at Military School, indeed, it was told that it was possible for him to become President of the United States. But his head did not become turned by this knowledge, so he entered Exeter at an early age, where he acquired the title of "The Terrible Pole," not because of his prodigious length, but because of his pronounced socialistic tendencies. At Exeter George has identified himself with almost everything, including Lontz. He is a wonder on the mandolin, and can rend(er) the "Merry Widow" with gusto. His principal occupation is in answering his heavy correspondence, and wondering whether or not he is still the "candy kid" with his latest affair. Right here we wish to say that George has a weak spot for prunes and mustard. This diet probably accounts for his taste in socks, which we notice are pretty hot. Author of "Three Weeks." Composer of "It's a different girl again." Address, in care of Schlitz, Milwaukee.

Suckley, Robert Bowne, Jr. An Anglicized American from Rhinebeck, N. Y. Successor to the Rt. Hon. Mr. Richard Canfield. Manufacturer of Full House Playing Cards and publisher of "Chips Dogs." Distributing agent for "Old English Cut Plug Tobacco." Librarian of the Hinds and Nobles Memorial Library, whose chief work, "The American Boy's Handibook," he daily peruses. Having nothing but a smooth tongue and a teddy-bear, the dear little darling broke loose in Exeter, where he is still broke and still loose. He has mingled more or less, principally the latter, in class politics and finally landed the Bowling Managership. At present he eats, drinks, smokes, sleeps, trots, and flunks at regular intervals. An American by birth, but a foreigner by training. Author of "The Gambler," and "The Prince Chap." Composer of "Money Musk." Cable address, "English-sport."

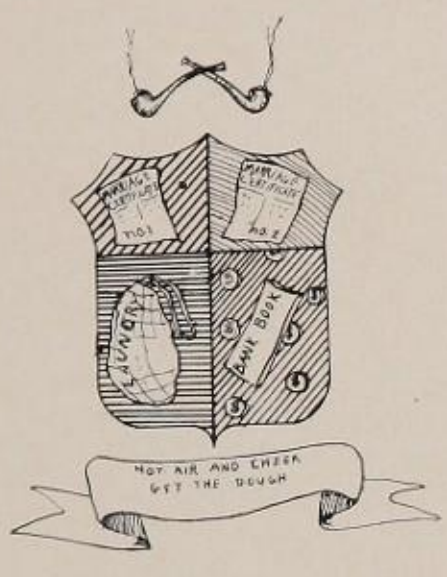

Shaterian, William Shadrach. A member of the Grafters' Union. Proprietor of a celebrated laundry firm, and High Muckamuck of an athletic goods corporation. His laundry business consists of giving away soft soap about cleanliness; his athletic supply trade is largely in raising the prices. Chief Moneymaker of the "E" book. Class Day Horrortor, a position attained by his wonderful presence of mind in other people's affairs, his gracefulness, and his smile that won't come off. His vocal talent is not inferior to his elocution, although he sometimes falls behind a bar or so. In Hoboken, N. J., his neighbors, finding him unbearable, sent him to Exeter as second class mail matter. An elocutionist by fate and grafter by nerve. He is author of "Frenzied Finance," composer of "Every little bit added to what you've got makes just a little bit more." Address, Everywhere All the Time.

Carpenter, Arthur Wiltse. The fanatic boy defective from the Boston branch of the Lydia Pinkham detective agency. Manufacturer of the famous "Brown Electrical Revolvers" and the "Carpenter Policeman's Billy" (an exhibition in the gym.). Exeter Agent for the Correspondence School branch of gymnastics. Ringleader of the Abolitionist party in its fight against Ivory Soap, Razors, and Steam Laundries. Should-be member of the Exeter Field Club. Coach of the Harvard diabolo team. Formerly chief attraction of Barnum and Bailey's side show, from which he recently escaped. Author of "Jack at All Trades," "Pigs is Pigs," "The Underdog." Composer of "I'm Afraid to Go Home in the Dark" (without my billy). Motto, "Every DOG has his day." Address, care of Ives and Brown, Athletic Goods Co., South Boston, Mass.

A. D. T.

7.00 A. M. Wakes up, exercises, and dresses for breakfast.

7.15 A. M. Walks to Alumni. Relates to other grinds how he flunked an exam.; they sympathize with him (He received only a "B".)

7.20 A. M. Finds him in chapel.

8.00 A. M. He has his first recitation, much to his sorrow, not called upon.

9.00 A. M. Rushes this class.

10.00 A. M. No class, so he goes to his room and studies for his 11 o'clock.

11.00 A. M. Goes to class, rushes as usual.

12.00 M. Grinds on next day's work.

1.00 P. M. Has dinner at Alumni (remaining there thirty minutes.)

1.40 P. M. Exercises in the gym. fifteen minutes before bell rings.

3.00 P. M. Gets his mail. Visits town library.

4.00 P. M. Recitation.

5.00 P. M. Works on his debate.

6.00 P. M. Dinner, over at 6.30.

6.30 until 7. Reads Chaucer and Shakespeare.

7.00 P. M. Grinds for a change. Retires in the wee small hours of the morn.

A ROUGH NECK

7.00 A. M. Wakes up; throws shoe at the alarm clock; cusses the same.

7.45 A. M. Dresses hurriedly; crawls into seat in chapel at last sound of the bell. Gets out his 9 o'clock.

8.00 A. M. Cuts recitation; gets his breakfast, which consists of "hot dog," pie, and coffee.

9.05 A. M. Goes to class five minutes late. Rushes subject (does not get a call-down.)

10.00 A. M. Visits friends; borrows "makings"; takes a nap.

10.55 A. M. Wakes up; looks over translation, and borrows sentences.

11.00 A. M. Finds him in his second recitation; bluffs successfully.

12.00 M. In company with other "rough necks" goes to P. O. Matches for fudges, is stung.

1.00 P. M. Spends five minutes in Alumni.

1.05 P. M. Smokes some "tacks" and reads popular novels.

2.00 P. M. Starts for gym.

2.10 P. M. Hunts for lightest dumb-bells in gym. After ten minutes of hard work ?? gets excused.

3.00 P. M. Tutors for an hour.

4.00 P. M. Goes down town, gets a fudge.

5.00 P. M. Bluffs unsuccessfully through his last recitation.

6.00 P. M. Dinner.

6.08 P. M. Visits P. O. and Batchelder's Free Library.

7.00 P. M. Dresses for date; puts on glad rags.

7.30 P. M. Completes dressing, goes fussing.

9.30 P. M. Returns, borrows sentences, smokes, and visits friends.

? Goes to bed complaining of hard schedule he has. (Carries 18 hours.)

A (S)TORY WORTH WEIL

The Gallant Prince, when 'twas well Nye morning, held only an Ace Orr so, while the Wise Dean of Litchfield, not knowing what was the Mather, presented his Bill. Just then the Butler came Bowen in with a Greene Spear; with a Glassy stare the Prince drove him from the Tower. He landed safely on some Strong Moss by a little Pond which he Newell belonged to the Miller. He Fried himself from the Mudge, but had to Buck through the Brush before arriving in the Park. Here a Brown Savage started to Chase him with a toma-Hawke, and he had to Hyde in the Church, where he took a Knap. Then an Armstrong Seaman woke him with great Power to ask if the Sleeper had seen his Federhen Bird. Fuller anger he shot both Barrells of his gun at him and ran to escape the Law. When the crime was Dunn he was arrested and forced to give Bond of a Peck of Nichols. A large crowd gathered Oliver Ireland. One man said, "Kenny escape?" "No, he Kent," answered all, and Rising against the Porter undertook to Lynch the prisoner, contrary to the Whytlaw. A Gray Coffin was made by the Carpenter, which was to Cary him to the Graves of Israel. But alas, a Strong Guiney, with a great Noyes, rushes in and Burns up the wheel-Barrow as it drew near the Greenwald cemetery.

Facilis descensus Averno :—

"Two E's"

Study Hours

"Pro"

"Special Pro"

The Hook.

THE STONE AGE ASSOCIATION

Qualifications for Admission

Candidates must show birth certificate pre-dating the Neolithic age and must have a family tree which can be proved to have existed longer than a California redwood. Only *genuine* white hair will be accepted with the birth certificate and no nature fakirs will be allowed admission.

OFFICERS

Magnissimus Presidentissimus . . . . . METHUSALETH SHANNON
Magnissimus Doorkeeperissimus . . . . . NOAH SAVAGE
Magnissimus Keeperissimus of the Eye-Glasses . . . BATHSHEBA HAMPSON

MEMBERS

SOLOMON ADERHOLD
ADAM BERRY
NESTOR BRICELAND
RAMESES BOYNTON
NEBUCHADNEZZAR KRUSCHWITZ
BEELZEBUB HAWKE
XERXES POWER
SAUL SHATERIAN

"NOBLE'S CAESAR"

Friends, Exonians, students, lend me your ears;
You'll have to "trot" your Caesar or not get it.
The evil that men do lives after them.
The good is oft interred with their bones;
And so it was with Caesar. Doctor Clark
Hath told you Caesar must be read,
And this in him were noble, but not Hinds and Noble.
Here under leave of Wilson and the rest,
For Wilson was a "trotter," too,
Come I tell you about my funeral.
There hath been many flunkers come to school,
Whose E's did with disgust their parents fill,
But none so crass as I.
You all did see how in the Latin room,
I thrice did offer him a bum exam.,
Which he did thrice mark F. Was this success?
I speak not to disprove what Fielding says,
But here I am to tell what I do know.
You all have "trotted" once, not without cause;
What cause withholds you then from "trotting" now?
O, judgement! thou art fled to Sam Bass Warner,
And men have lost their reason. Bear with me,
My "trot" is in Skines' Wilson's room, worse luck,
And I must wait till it comes back to me.

Although fat Hilliard often sighs,
His size is still the same,
And even if his color lies,
No dyes would be to blame.
Now I am sure that when he prays,
His praise the angels sing—
But even if he change his ways
He weighs the same, sweet thing!

FAMILIAR QUOTATIONS

Mr. Amen—"The Senior Class may pass."

Prof. Tufts—"The Senior Clahss may pahss."

Prof. Francis—"Cancellation Asinorum."

Mr. Ford—"Suckley, see if you can do better than your brother."

Mr. Rogers—"No, we do not allow boys to stay in Boston to see shows."

Mr. Ross—"Attention! All ready! Begin!"

Mr. Selleck—"This is solid geometry, but it is our duty to make it plain."

Prof. Kirtland—"Read what the Latin says."

Mr. Fiske—"You can't all be broke at once."

Dr. Leacock—"A dull scholar drops his book."

Dr. Ball—"Come here, Highball."

Mr. Segerblom—"Yes, that's good."

Dr. Clark—"No, not by any possible construction."

Mr. Chadwick—"Congratulations."

Mr. Crosbie—"Gentlemen! Gentlemen!"

Mr. Chase—"I think we may dispense with the music."

Mr. Webber—"Be bold, be bold, be not *too* bold."

Mr. Helm—"Why, my daughter could do better than that."

Mr. Head—"Is that right, Murray?"

Mr. Hertell—"Isn't it?"

Mr. McKendrick—"Now, we'll have the character and summary of King B——."

Mr. Shute—"Yes, that's all right."

Mr. Cushwa—"Is this theme strictly original?"

LIMERICKS

Some Holmes seem bright and cheery,
  And others seem not so,
But what goes on within these Holmes
  Just how are we to know?

When Royce gets stuck in French
  He throws a helpless look
To Murray [W. J.],
Who tells him what to say
In an off-hand sort of way,
  For he's the man that wrote the book.

There was a young fellow named Boody,
Who tried hard to do his whole duty.
  To his room he'd retreat,
  To get out his Greek,
But with Sox Shannon there, pray how could he?

In the 40-yard dash at the meet,
When Exeter lost the first heat;
  "At running you're dead,
  You're a big leather 'ead,"
Were the words from our trainer petite.

There was a young man of high station
Who usually was on probation;
  He attempted to fib,
  When caught with a crib;
He now has an endless vacation.

THE SHYLOCK OF EXETER

Portiere's Speech from the Trial Scene

[With apologies to Shakespeare]

THE charity of Meras is not strained,
It droppeth like a piece of lead from heaven
Unto the place beneath. He is twice blessed;
He wins from him who sells, and him who buys.
He's narrow among the narrowest: his bills
Are used as brands to light our cigarettes,
His windows show the kindling wood he sells,
The punko furniture whereby he makes his dough,
Wherein doth sit the guileless student soft;
But Meras is above this easy life;
He sits enthroned upon a ten cent stool;
He can't afford to sit on things that sell;
And earthly wisdom doth show likest God's
When economy seasons comfort. Hence, O, Meras,
Though "ten off" is thy plea, consider this,—
That in the race of life we all need cash;
We do pray for money, and that same prayer
Doth teach us to go slow with other lucre.

COMPOSITE DECLAMATION

A Welsh-Rarebit Dream By a Student After Rendering Several "Decs"

CALM and unmoved as the marble walls around him stood — Cromwell, who manufactured his own army; out of what? Out of what you call — slaves! Slaves to a horde of petty tyrants, feudal despots, lords. — Yet out of this mixed and as you say despicable race of — venerable senators, with outstretched hands and trembling voices — he forged a thunderbolt, — as he thus addressed them: —

"Let me play the fool. With mirth and laughter let old Wrinkles come, — her withered hands beating her breast, her gray hairs streaming in the wind. — But I come not here to talk. You know too well — the quality of mercy is not strained. It droppeth as the gentle rain from heaven upon — the right honorable gentleman, who has called me an unimpeached traitor. I ask, why not a — fanatic, for you read history not with your eyes but with your prejudices. — But enough reply for you, it is because I am a Roman.

"Mr. President, I shall enter upon no encomium upon — the atrocious crime of being a young man, which the honorable gentleman has, with such spirit and decency, charged upon me. — But this very day an honest man, my neighbor, there he stands, was struck, struck like a dog. — It was the act of a coward, who raises his arm to strike, but has not the power to give the blow. — I will not call him villain, because — where American liberty raised its first voice, where its youth was nurtured and sustained, there it still lives, in the strength of its manhood. — I will not sit unconcerned while my liberty is invaded, nor — rot in Roman dungeons, to meet your vengeance. — Yet this is Rome, that sat on her seven hills and from her throne of beauty ruled the world. — Go, bring your threatened tortures. The woes I see impending over this fated city are enough to sweeten death. — It will fall at last, if fall it must, amid the proudest monuments of its glory, and on the very spot of its origin. — I am here to lay the shattered remains of my — beloved mother — on the floor of this house."

THE ALL-MESS FOOTBALL TEAM

The Pean's Selection

THE TEAM

Left Out	Quigg
Left Over	Carpenter
Left Behind	Fielding
Centre	Borah
Right End	Warner
Hind End	Churchward
Right in the Slush	Peck
Thrust Back	Cates
Draw Back	Boynton
Way Back	S. T. Rodgers
Inflater of the Bladder	Shaterian

EXTRACT FROM THE ANGLO-SAXON COMICAL

Sir Punko de Dudley at the Court of "Bluff King Hal"

"What, ho, varlets, hang me this catiff from the battlements." The voice of Bluff King Hal echoed through the halls of Schloss Shaterian, at Anselmi on the Bum, as he discovered a traitor in his court.

"What, ho," again yelled the Kingly Bluffer, and the eunuchs of the Royal Guard woke up and gave Carpenter a bath.

"Did'st not tell us, lying knave," said he to Sir Punko de Dudley, "that thou could'st hoist thy clumsy carcass five feet in the air by the aid of yon pole? And canst thou do it? No! By ma halidon, thou lout, we shall not suffer this. Hanging is too good for thee, and a murrain upon it. Should we hang thee out of hand, Mr. McKendrick, in years to come, would hold us up to execration before Briceland and the other rushers. No, thou shalt not hang, 's death, sirrah, we shall devise a punishment e'en fitting thy crime. Five feet, forsooth, thou canst not vault at all. Dost see yon table in the corner? It hath been weak since Baron Gillette chanced sit on same last Michaelmas, and I have long desired to strengthen it. What, ho, bring the Royal Furniture Dealer." With pallid face and pockets jingling with gold, Sir Ralphie de Meras, Earl of Tightwad, and Baron Ten-off, slunk forward. "Royal master, I have a bill which I must meet immediately, could'st thou not—" "A plague upon this fellow," roared the King, "I sent for thee, not to pay but to command. Cut off Sir Punko de Dudley's legs, and after they have been embalmed let them be beautified with quaint arabesques and set under yon table for supports."

The horrible sentence is done, and the once beautiful calves of Sir Punko have become but the inglorious pedestals of a common table. So do the mighty fall.

Moral—(Always tell the truth unless you have three yards start.)

WANTED.—"D" sweaters for the Diabolo Team. GOLDEY, CRANDALL, CARPENTER and KREBS.

WANTED.—A wife. SHATERIAN.

WANTED.—A new face. CARPENTER.

WANTED.—Salt. GREEY and DANSER.

FOUND.—A premature vacation. CATES.

LOST.—A bottle of smelling salts. SUCKLEY.

WANTED.—Some ambition. H. HOLMES.

WANTED.—A decent walk to the post office. EVERYBODY.

WANTED.—A nurse. W. MARTIN.

WANTED.—A home. SHANNON.

WANTED.—A padded cell. JESSE JAMES.

LOST.—Pair of purple and white bicycle stockings, measuring 36½ inches round the calf. Finder please return to F. DUDLEY, '08, and receive—thanks.

WANTED.—A very small but strong safe in which I may enclose my valuables. T. A. WILSON, '08.

INTERVIEWS

INTERVIEW WITH ADERHOLD

The Pean reporter called upon Mr. Aderhold and was very courteously received. Mr. Aderhold called one of his pupils to bring Scotch and soda for his guest, and was greatly surprised on finding out that one of the obligations taken by every member of the Pean Board is to abstain teetotally from any form of intoxicating liquors.

Mr. Aderhold apologized profusely for his ignorance of Exeter's traditions and took both the drinks himself. When asked about the palatial mansion of which he was in charge, Mr. A. stated briefly and pleasantly that, although the boys caused him a little trouble at times, on the whole they comported themselves with all due respect to him. He admitted that he had been a boy once himself, and had seen a wild time one Hallow'en night when he (he said this with downcast eyes and a becoming blush) was kissed by some pert hussey. Mr. Aderhold said that, although only six years old at the time, he felt how deeply immoral the world was, and that ever since then he had been striving to reform it, and had devoted many years of conscientious labor to this task. When asked about Alumni Hall, Mr. A. was peculiarly reticent, and changed the conversation. Seeing that Mr. A. was too astute to give away any state secrets, our discomfited representative made his adieu to his host, who kindly condescended to accompany him to the door.

He explained this later at the portal in an almost apologetic way by saying that he had to be very careful about his boys' associates, and that they were not allowed to speak with strangers unless there were three chaperones within hearing distance.

INTERVIEW WITH K. BOYNTON

The Pean reporter slid himself into his best attire, preparatory to calling on Mr. Kellogg Boynton. It was with mingled feelings of awe and anticipation that our humble representative rang the bell of Mr. Boynton's domicile. Exeter's great wire-manipulator, lady killer, and leg-puller condescended to answer the door in person.

He ushered our representative through a lofty wainscotted hall into his library.

A soft green light, carefully concealed, suffused the room and its contents with a quiet, harmonious sombreness. Countless portraits of beautiful women were scattered about the room in reckless profusion. On several of these were signatures in round feminine handwriting. There were also several strangely beautiful verses inscribed on them. The reporter remembered one of them in particular, because of its delicacy of thought and refinement of diction. It read as follows: "Your'n forever, Kid, although as yet you hav'nt given me a bid." Mr. Boynton observed the admiring gaze of our representative and remarked with a knowing wink, "Yeh, there's many a broken heart left in the wake of my conquests, but fie! fie! let's not discuss that further." The reporter appreciated his inherent modesty and refrained from any more questions on that subject.

The main object of the reporter's visit was to find how Mr. Boynton stood on the recent class-day elections. The gist of Mr. Boynton's sentiments are given as follows:

"For years I have been closely associated with the intricacies of Exeter's politics. By great exercise of will power I have put myself in the background and let others take the honors, but true genius is sure to be discovered, and my recent master stroke in the nominations for president is now well known. Although the plot was foiled, I believe that considerable credit is due to me." The reporter agreed with him, but mentally placed the prefix "dis" before the word credit.

Mr. Boynton graciously conducted the reporter to the door, and bade him a courteous "Good night."

Our representative took a deep breath of the fresh night air and thanked his stars that he was not famous like Mr. Boynton.

INTERVIEW WITH BURNS

As our representative was walking in the direction of Mr. Burns' home he perceived a lurid glare flickering around the corner, and heard a loud boisterous sound. Suddenly Mr. Burns, himself, appeared in the midst of the noise and glare, and also in his new Schnarts, Hoffner and Garx Kollege-Kut Klothes for Young Men. The color and pattern of the suit, socks, and passionate vest, explained the commotion.

He strode along, apparently unconscious of the awestruck timorous glances of the love lorn Fem. Sem. Girls.

Our reporter screwed up his courage, and in a trembling voice humbly begged Mister Charles Henry Burns, 5th, to grant him the honor of a few minutes of his precious time.

With a bored manner, which he courteously attempted to conceal, Mr. Burns came to a halt, carefully flicked an infinitesimal speck of dust from his "Harry Blood" knit cravat and said, "Well, my good man, what can I do for you? What's that? Representative of the PEAN? Oh, yes, that's the school annual, isn't it? Well, you might quote me as saying that there is not enough attention given to the correct manner of dressing in the school. Of course I realize that there are many common fellows in school who cannot afford to spend the amount on their wearing apparel that I do, but it does seem to me that these—ah—disgusting flannel shirts and corduroy trousers should be eschewed. Yes, I play football, and am very popular, but I am naturally so retiring and shy that it hasn't been generally found out."

Our representative, quite overcome by the odor of perfume which emanated from his silken *mouchoir*, hastily thanked the great man, climbed over the Academy fence, and fainted. He was discovered later, and it was some time before he could give a coherent account of his interview.

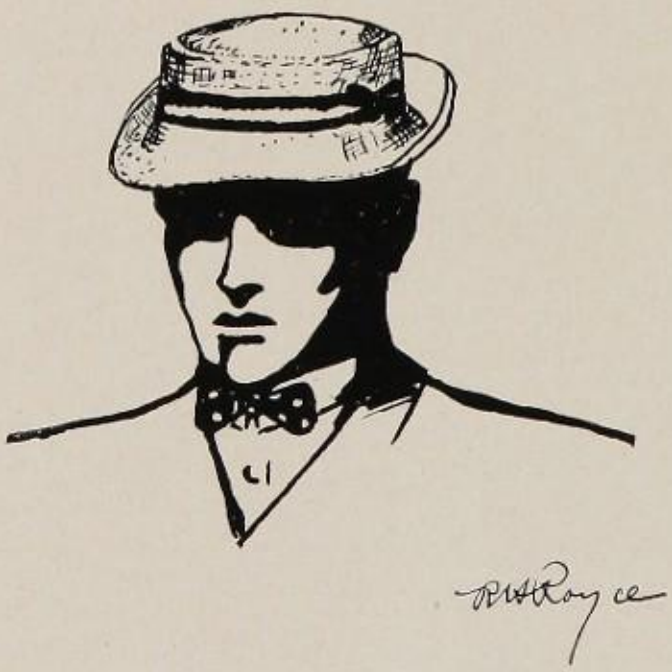

WHAT FAMOUS AUTHORS HAVE WRITTEN ABOUT EXETER

The Story of a Bad Boy	"Johnson"
Flute and Violin	Peabody Hall, Rooms 16 and 17
Zig Zag Journeys	Vacation
The Descent of Man	From Class of '08 to 1911
A Tale of Two Cities	Portsmouth and Haverhill
The Golden Age	The Senior
The Scarlet Letter	The "E"
The Autocrat of the Breakfast Table	"Aderhold"
Songs in Many Keys	P. E. A. Choir
Les Miserables	The Flunkers
Westward Ho	Western Club During Vacation
Among My Books	"Warner"
A Good Word for Winter	It Came So Late
Paradise Lost	The Flunked Senior
Driven Back to Eden	Fired
The Sentimental Journey	Fired
The Battle of the Books	"To Trot or Not to Trot."
The Newcomes	Class of 1912
The Cry of the Wild	Grattan, Burlingame, Craig
The Hound of the Baskervilles	"Highball"
The Younger Set	Inhabitants of the Porter and Williams Houses
The Yoke	Probation
Rhyme of the Ancient Mariner	Grattan
The Deserted Village	Exeter in Summer Time
Songs of Ancient Rome	Alumni Hall Eggs
For A' That and A' That	Phenix
Twice Told Tales	In Mr. Selleck's Math. Class
Lake Leman	The Fem. Sem. Pond

GOOD ADVICE FOR ALL

WHENEVER you enter another's room, which you do of course without rapping, expectorate freely and with abandon around the cuspidore, but not in it. This enables you to feel at home and prepares for the festivities which are to come. To show that you fully appreciate your friend's "make yourself at home" spread yourself over his Morris chair and place your pedal extremities on his desk. Clutch at any musical instrument that may be lying around and render a selection on it, whether you know how or not. Nothing improves an instrument so much as constant use. Meanwhile cast your eye about for any tobacco which your host may have for his private use, or for any cigarettes or cigars which are laid away as souvenirs. If you are successful in the search, "light up," remarking at the same time that anyone who doesn't keep better tobacco than that should be run out of school. This shows that you are a man of taste, and a good judge of all things pertaining to the weed.

THE PREP.

When Freddy Prep. left home and Ma for a course at P. E. A.,
His father said in parting, "Here's a cheque to pay your way,
And as it is a goodly sum I'm sure that it is clear
That, if you spend it wisely, it should last you half the year."

But when poor Freddy came to town, he very shortly found
That calls upon his pocketbook were clustered thick around.
For half the Profs. had written books which Freddy had to buy,
And, if those Profs. were very wise, the price was very high.

While furnishing his little room, young Freddy grew quite rash,
For he reasoned, down to Meras's, "I get 10 per cent. off for cash.
And surely when that pleasant man takes all that off for me,
It will not cost me very much to fill my room—you see."

When Freddy paid his little (?) bill, he saw with many groans,
That Morris chairs and pictures had cost him many bones.
Poor Freddy saw his goodly roll was growing rather slim,
And when he'd paid up for his books it really looked quite thin.

Thus Bachelder and Meras did the worst that they could do,
And then the fellows thought 'twas time to get in their work, too.
And so our Freddy was besieged from numerous directions,
And he had no peace till he'd subscribed to all the school collections.

He bought his radiator cheap, I think it cost him two,
And then he ponied up a "V" to pay his chapel due.
Some miscreant stole his gas meter, probably for a spree,
That night he came and put it back, but Freddy coughed up three.

He supported all the football teams, both varsity and class.
He paid all his assessments up, and then a lack—alas,
To crown all other wicked stings that were given to this little runt (the most nefarious swipe),
They charged him two and a quarter when he went to hunt for snipe.

So Freddy quickly purchased it, and when his purse he tapped
He found that it was empty, poor Freddy now was strapped.
The letter that he wrote to Pa was very brief, it said:—

Dear Pa:—
I'm bust completely. Please send money
to your
FRED.

READER

Do not take a joke
As something wholly serious,
And start right in to croak,
As though you were delirious.

These knocks are all in sport—
Just take them as they're sent,
Not acting like the sort
Whose life in groans is spent.

Load up your pipe and smoke
And take things at their best—
For ev'ry joke that we shall poke
Is sincerely pok'd in jest.

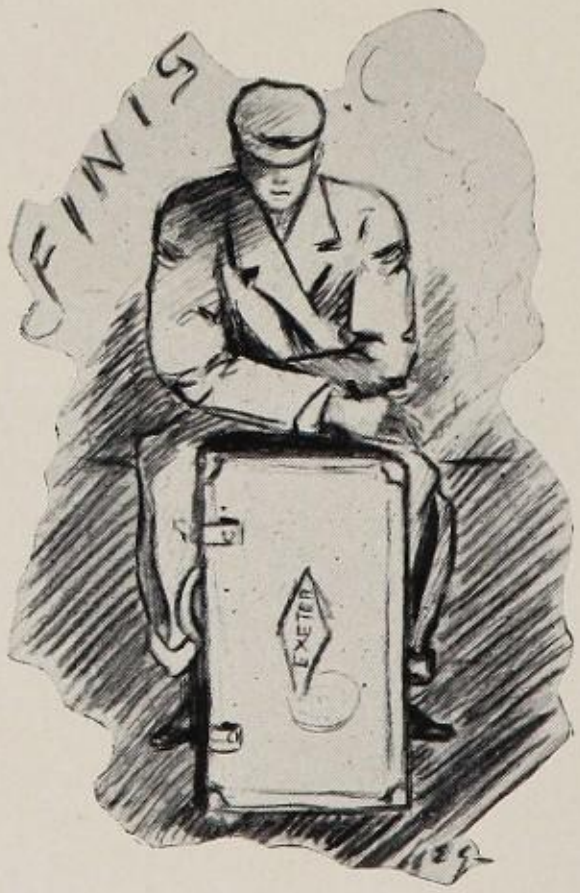

THE
1908
Pean

...THE P. E. A. DRUG STORE...

The Store with the Yellow Front

C. M. COLLINS
Proprietor

JAS. H. BATCHELDER

Souvenir Booklet of Exeter, New Hampshire

Containing 24 views of the beautiful town. Mailed to any address for 10c per copy

Souvenir Mail Card of Exeter, New Hampshire

Showing 12 views in panorama, and one view full size of card. By mail, 10c each

Souvenir Post Cards of Exeter, New Hampshire

By mail, 25c per dozen.

JAS. H. BATCHELDER, Stationer

EXETER, N. H.

Compliments of

CHARLES E. DURGIN

Automobiles

BROOKLINE. . . . MASS.

West & Co.

Importing Tailors

Exchange Court Building

55 Broadway and 39 New Street

New York

BELLE MEAD SWEETS

Made for People of Refined and Educated Tastes

The Dainty Gift of an Appreciative Friend

And of the Purest Material Possible to Procure

BON BONS CHOCOLATES

DENNISON'S NON-TEARING TAGS

The mission of a Shipping Tag is to guide an article safely to its proper destination. For that purpose it was created; that end it must attain. DENNISON'S STANDARD TAG is a true missionary. It never wears out, never lets go, is faithful to its mission and triumphant at the end.

DENNISON MANUFACTURING CO.

BOSTON NEW YORK PHILADELPHIA CHICAGO ST. LOUIS

WINCHESTER

REPEATING SHOTGUNS

are strong shooters, strongly made and so inexpensive that you won't be afraid to use one in any kind of weather. They are made 10, 12 and 16 gauge.

A FAVORITE OF AMERICAN SPORTSMEN

Sold Everywhere.

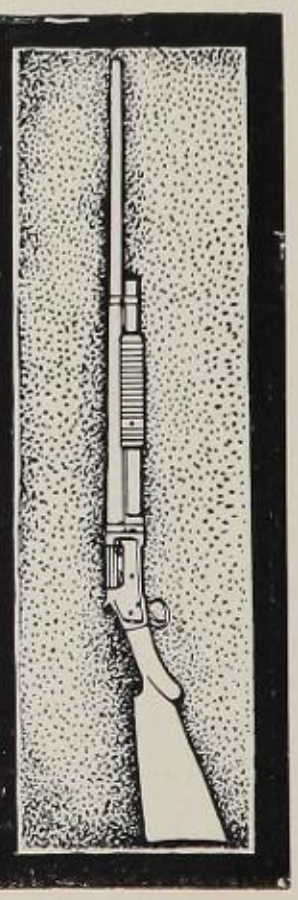

Wetherell

ESTABLISHED 1873

¶ It has been our pleasure to cater to the wants of the students of Phillips Exeter Academy for more than a quarter of a century. Our advertisement has appeared in every issue of the various school papers during all these years. We feel that this record gives us superior knowledge in supplying the wants of the students. ¶ Our store is the largest and best in town. We carry the largest and most complete stock of DRUGS, STATIONERY, PIPES, FANCY GOODS and TOILET ARTICLES to be had in town.

Our Soda Water and Ice Cream has become famous
and is acknowledged to be the best

A. S. WETHERELL, Druggist

EXETER, N. H.

EXETER GAS LIGHT CO.

HAS ON HAND

MODERN GAS APPLIANCES, STOVES, WATER HEATERS, WELSBACH, READING LAMPS, CHANDELIERS, MANTLES FOR INCANDESCENT GAS LIGHTING, ELECTRIC GAS LIGHTING, GAS ENGINES

For Lighting Large Areas *The* Welsbach Arc Excels

...ESTIMATES FOR INSIDE OR OUTSIDE LIGHTING...

Furnished on application at the
Gas Company's Office

POST OFFICE BLOCK :: :: EXETER, N. H.

In the Esteem of the College Girl

MOORE'S
NON-LEAKABLE
FOUNTAIN PEN

has no peer. Why?

Because she can drop it into her pocket-book or handbag and know that the ink will not leak out.

Because it's a convenient pen to handle, daintily small and daintily clean to meet the fastidious tastes of the American school girl. One doesn't even soil one's fingers in filling the reservoir.

Because the ink flows so smoothly, so readily, yet without blotting.

Because it is always ready to use—never out of order.

DIFFERENT PRICES
BEGINNING AT $2.50

American Fountain Pen Co.

168 Devonshire Street

BOSTON, . . . MASS.

BOODY, McLELLAN & CO.

Bankers and Brokers

111 BROADWAY

N. Y. CITY

DIEGES & CLUST

"If we Made it, it's Right."

Jewelers and Silversmiths

129 Tremont Street, 47 Winter Street

BOSTON, MASS.

Makers of the 1908 Class Pins

Kennedy

DESIGNER AND MAKER
MEN'S CLOTHES
292 FIFTH AVENUE, NEW YORK

HOTEL CUMBERLAND

NEW YORK

S. W. Corner Broadway at 54th St.
Near 50th St. Subway Station and 53rd St. Elevated
Kept by a College Man Headquarters for College Men
Ideal Location, Near Theatres, Shops and Central Park

New, Modern and Absolutely Fireproof

Most attractive Hotel in New York
Special Rates for College Teams
Transient Rates $2.50 with Bath and up
All outside rooms

HARRY P. STIMSON
Formerly with Hotel Imperial

R. J. BINGHAM
Formerly with Hotel Woodward

SEND FOR BOOKLET

President, CALVIN PAGE
Vice-President, J. ALBERT WALKER

Secretary, ALFRED F. HOWARD
Asst. Secretary, JOHN W. EMERY

GRANITE STATE FIRE INSURANCE CO.

OF PORTSMOUTH, N. H.

ASSETS

State, County and Municipal Bonds,	$477,115.00
Railroad Bonds and Stock,	232,773.00
Cash in Banks, Office and Agents' Balances,	156,982.69
Real Estate, Mortgages and other resources,	65,496.30
	$932,366.99

LIABILITIES

Reserved for re-insurance,	$442,094.63	
Other liabilities except capital,	46,579.73	$488,674.36
Surplus as regards Policy-holders,		$443,692.63

JOHN A. BROWN, Resident Agent, . . Exeter, N. H.

The Annual Statement of the

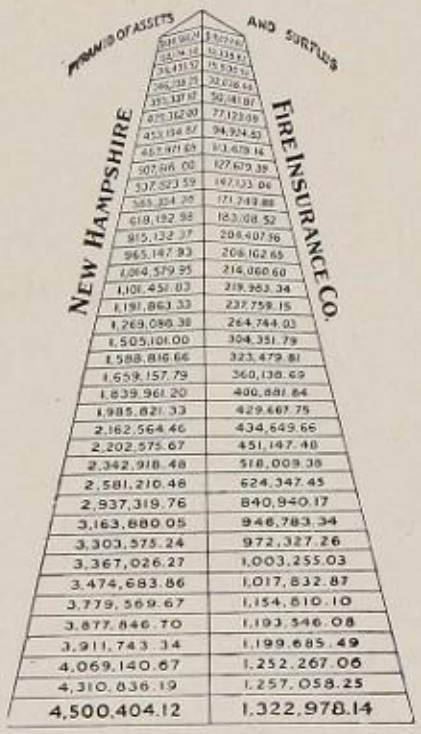

4,500,404.12	1,322,978.14

Total Liabilities, $2,077,425.98

"The Company with the Pyramid"

NEW HAMPSHIRE FIRE INSURANCE CO.

OF MANCHESTER, N. H.

Statement January 1, 1908

Reserve for insurance in force,	$1,752,837.71
Reserve for losses and all claims,	244,588.27
Capital paid in cash,	1,100,000.00
Contingent reserve fund,	80,000.00
Net surplus,	1,322,978.14
Total,	$4,500,404.12

Shows all of the Company's Securities. Valued at Market prices of December 31, 1907

Upon this basis the Company has been able to continue its very remarkable record of 38 Consecutive Years of Pyramidal Progress in Assets and Surplus.

To those seeking safe indemnity the Company offers a contract of the utmost strength and a

POLICYHOLDERS' SURPLUS OF . $2,422,978.15

JOSEPH L. CLAPP

Phillips-Exeter's Leading Hatter

College Hats of every description
. . and for every occasion . .

54 BROMFIELD STREET, - - - BOSTON, MASS.

STEAM HEAT
ROOMS WITH BATH

HOT AND COLD WATER
EUROPEAN PLAN

...*Hotel Haymarket*...

A. E. HURLBURT, Manager

CORNER CAUSEWAY AND CANAL STREETS . . . . BOSTON

Opposite North Union Station

Telephone in Every Room

Café opened until twelve o'clock

HIGH GRADE FOOTWEAR

EXCLUSIVE COLLEGE STYLES

The Hurley Shoe - - - - $5.00 and $6.00
The Walk-Over Shoe - - - $3.50 and $4.00

IN ALL LEATHERS

SMITH'S SHOE STORE

EXETER, N. H.

H. M. LEVINE

..Tailor..

HAS THE HONOR TO INFORM YOU THAT HIS NEW WOOLENS HAVE JUST ARRIVED. YOUR INSPECTION IS RESPECTFULLY INVITED

125 TREMONT STREET, - - BOSTON, MASS.

A TYPEWRITER FOR ALL

CAPABLE OF DOING ALL KINDS OF WORK

Permanent
Alignment
Strong
Manifolding
Mimeograph
Stencil
Cutting

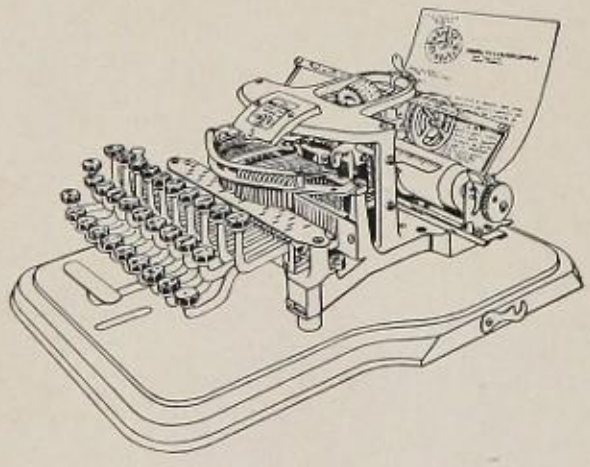

Universal
Keyboard
Light
Weight
Strong
Durable
Construction

POSTAL NO. 5, $35.00

Why not buy one of these first-class, brand new "POSTALS," instead of some second, or tenth hand, rebuilt (really worn out) machine at same price or more than the Postal?

3 MODELS, NO. 7, $50, NO. 5, $35, NO. 3, $25

SPECIAL INSTALMENT PLAN — Send for Catalogue

POSTAL TYPEWRITER CO.

DEPT. F. NORWALK, CT.

TRINITY COLLEGE

Hartford - Connecticut

The **Library** contains about 53,000 volumes, 30 per cent. of which have been purchased within the last twelve years. It is open daily for consultation and study.

The **Laboratories**, Physical, Chemical, Biological, and Physico-psychological, are fully equipped with modern apparatus for work in these departments. Special attention is given to work in preparation for Electrical Engineering, Civil Engineering, Industrial Chemistry, and Medicine.

Extensive courses are offered for study in Mathematics, Ancient Languages, Modern Languages, Economics, History, Ethics, and Philosophy.

A large list of valuable scholarships and prizes may be found in the annual Catalogue.

For Catalogues and information address the President or the Secretary of the Faculty.

BEFORE BUYING, LOOK OVER MY LINE OF

P. E. A. Seals, Fobs & Pins

I have them in Silver, Gold Plated and Solid Gold at reasonable prices.

Also **PRIZE CUPS** of all kinds and for all occasions.

Opticians' Prescriptions accurately and promptly filled

Agent for Eastman Kodak, Premo, Century & Blair Cameras and Supplies

Bring in your WATCHES and JEWELRY to me to have them properly repaired

W. E. FARNHAM

131 Water Street, ... Exeter, N. H.

Intercollegiate Bureau of Academic Costume

COTRELL & LEONARD

ALBANY, N. Y.

MAKERS OF

Caps, Gowns and Hoods

TO THE STUDENTS OF AMERICA

Makers to HARVARD, YALE, WILLIAMS, COLUMBIA and 500 others

Class Contracts a Specialty

P. E. A. JEWELRY

I carry the largest assortment of P. E. A. Seals, made up into Brooches, Belt Buckles, Bracelets, Hat Pins, Hair Ribbon Pins, Stick Pins, Veil Pins, Hair Ribbon Pins, Souvenir Spoons, Match Boxes, Rings, Watches; also Class Pins, Fraternity Pins, etc., etc. Solid Gold, Gold Filled and Sterling Silver. ¶ Correspondence solicited and mail orders promptly filled.

JAS. H. TATTERSALL

The P. E. A. JEWELER

146 Water Street : : : : Exeter, N. H.

Well informed Exeter Students use

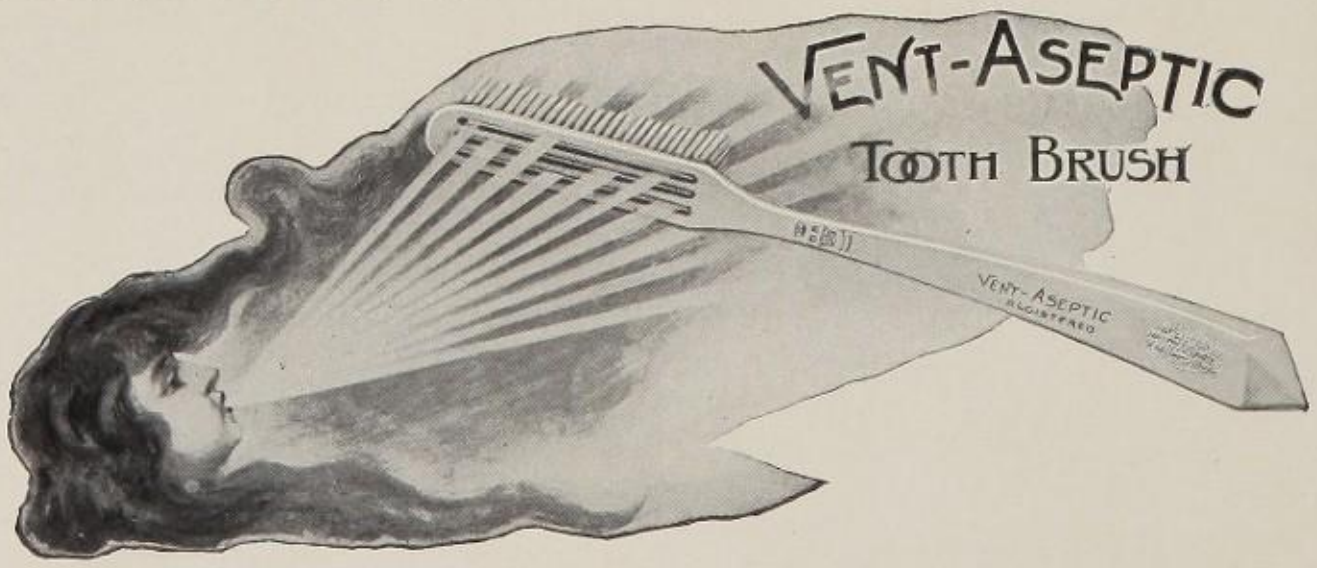

BENT & BUSH

College Emblems
Class Pins
Medals, Badges
Flags
Stationery, Cups

BOSTON, MASS., 15 SCHOOL STREET

P. E. A. LAUNDRY

L. H. MEADE, '10

Abbot Hall

First Class Work Guaranteed

We Respectfully Solicit your Patronage

EPHRAIM ADAMS & CO.

Book Binders

287-293 Congress Street, Boston

Macey

Sectional Bookcases

Filing Cabinets *and* Supplies

Desks and Chairs for a
College Man's Room

CATALOGUES FREE ON REQUEST

BOSTON BRANCH
49 Franklin Street

The Macey Co.
GRAND RAPIDS, MICHIGAN

WILLIAM A. MULLER

INSURANCE

Of Every Description

18 CENTRAL ST. :: BOSTON, MASS.

C. F. YORK & CO.

College Tailors

No. 7 Water Street, Boston, Mass.

We are exclusive distributors for this vicinity of HART, SCHAFFNER & MARX FINE CLOTHES, so very popular in college towns.

We have all the accessories to go with the clothes.

F. W. LYDSTON & CO.

Clothes and Toggery

PORTSMOUTH, ... N. H.

Compliments of

G. & W.

H. W. BAKER LINEN CO.

Importers *and* Manufacturers

Of Linens and Bedding for Schools,
Hospitals, Institutions, Etc.

Write for samples and estimates.

76 FRANKLIN STREET, NEW YORK

DENMAN & DAVIS

Steel and Iron

OF ALL DESCRIPTIONS

Office and Warehouse, 85-91 Lafayette St.,
NEW YORK

Compliments of

A FRIEND

BAILEY, BANKS & BIDDLE CO.

Diamond Merchants
Jewelers Stationers

Makers of emblems for the leading Universities, Schools and Colleges.

Special designs and estimates free on request

COLLEGE AND SCHOOL EMBLEMS

An illustrated catalogue showing newest designs in high grade College and Fraternity Pins, Medals, Rings, Fobs and Novelties, mailed free on request.

1218-20-22 Chestnut Street : Philadelphia

LEONARD D. HUNT'S

Print Shop

SHOE CARTON LABELS

Million and a Half
per month.

Main Street, Exeter, N. H.

USE ELECTRIC LIGHT

The only light that is

Convenient, Clean, Safe, Hygienic

EXETER & HAMPTON ELECTRIC CO.

C. W. ROGERS, Manager

60 WATER STREET, . EXETER, N. H.

HOTEL BRUNSWICK

BOSTON

European *and* American Plan

HERBERT H. BARNES

Proprietor

Squamscott House

EXETER, N. H.

RATES, $2.50 AND UPWARD

W. R. BUCKNAM, Proprietor

Compliments of

A FRIEND

PETER'S
THE ORIGINAL
MILK-CHOCOLATE

High as the Alps in Quality
Yet within Reach of All

PURE WHOLESOME DELICIOUS

RUSSELL
EXETER'S
GROCER

DR. KENNISTON
Exeter, N. H.

W. H. NUTE, M.D.
Office Hours
8-9, 1-3, 7-8
Office and Residence, 25 Front Street

H. C. DAY, M.D.
Residence, Elliot Street, Exeter, N. H.
BOTH TELEPHONES
OFFICE HOURS—2 to 4, 7 to 9 P. M.

WALTER TUTTLE, M.D.
No. 20 Court Street, Exeter, N. H.
OFFICE HOURS—1 to 3, 6 to 8 P. M.
Both Telephones

J. G. HIGGINS
...ICE CREAM...
At Wholesale and Retail
LARGE OR SMALL PARTIES SERVED AT
SHORT NOTICE.

Compliments of
A FRIEND

EXETER'S HEADQUARTERS IN BOSTON

COPLEY SQUARE HOTEL

Huntington Ave., Exeter and Blagden Streets

A HIGH CLASS MODERN HOUSE, most centrally located. Only one block from Huntington Avenue Station of Boston and Albany Railroad, and from Back Bay Station of N. Y., New Haven and H. R. R. Electric cars pass the door for North Station of Boston and Maine Railroad and connect with "L" and surface lines running throughout New England. Moderate prices, superior cuisine, attentive service, attractive rooms, each connected with long distance telephone. Courteous attention assured to ladies traveling alone. 360 rooms, 200 with private baths.

AMOS H. WHIPPLE, Proprietor

BOOTBLACK PARLOR

Shines of All Kinds

HENRY DUFFY

Clothes Pressed and Cleaned; also Bought and Sold.

189 WATER STREET, . EXETER, N. H.

Open at all hours.

P. E. A. STUDENTS....

Don't Forget your Tailor Since 1892

PHILIP WHITE

Best Foreign and Domestic Woolens

Post Office Block, . . EXETER, N. H.

F. W. ORDWAY

Clothing
Furnishings
Hats & Caps
Shoes

133 Water Street, Exeter, N. H.

J. W. FIELD, P. E. A., '90

Dealer in all kinds of

STUDENTS' FURNISHINGS

Desks, Book-cases, Chairs, Tables, Rugs, Art Squares, Draperies, Couches, Morris Chairs, Art Cloth for Wall Draperies, etc. We often have good second-hand Articles at very low prices. Packing and shipping a specialty. Prompt service. Low prices.

248 WATER STREET, ... EXETER, N. H.

WEBSTER'S INTERNATIONAL DICTIONARY

RECENTLY ADDED, 25,000 NEW WORDS and PHRASES

New Gazetteer of the World. New Biographical Dictionary.

2380 QUARTO PAGES. 5000 ILLUSTRATIONS.

Editor in Chief, W. T. HARRIS, LL. D., U.S. Com. of Ed'n

GRAND PRIZE, WORLD'S FAIR ST. LOUIS

FREE, "Dictionary Wrinkles." Also pamphlet.

G. & C. Merriam Co., Springfield, Mass.

GET THE BEST

WEBSTER'S INTERNATIONAL DICTIONARY

THE

Exeter Banking Company

General Banking Business

BANK HOURS

9 to 2

Saturdays, 9 to 12

GENTLEMEN

WHO DRESS FOR STYLE NEATNESS, AND COMFORT WEAR THE IMPROVED

BOSTON GARTER

THE RECOGNIZED STANDARD

The Name is stamped on every loop—

The Velvet Grip CUSHION BUTTON CLASP

LIES FLAT TO THE LEG—NEVER SLIPS, TEARS NOR UNFASTENS

Sample pair, Silk 50c., Cotton 25c. Mailed on receipt of price.

GEO. FROST CO., Makers
Boston, Mass., U.S.A.

ALWAYS EASY

Hot Dogs Sandwiches

BILLY McLANE'S CAFE

Popular Students Resort
Under the Post Office
Exeter, N. H.

Quick Lunches Home Cooking

We grow and can supply any want in the Florist's Line at Short Notice

Exeter Rose Conservatories

GEORGE W. HILLIARD
Proprietor

A Record, extending over a period of more than half a century of uniform fair dealing, obligations ungrudgingly fulfilled and promises promptly and faithfully kept, MEANS SOMETHING. Such a record is presented by

The Home Insurance Company
NEW YORK

ELBRIDGE G. SNOW, President

MAIN OFFICE, 56 CEDAR STREET

Organized 1853

Cash Capital	$3,000,000
Surplus as Regards Policy Holders	10,203,211
Assets, January 1, 1908	20,862,697
Liabilities (including Capital)	13,659,486
Reserve as a Conflagration Surplus	500,000
Net Surplus over all Liabilities and Reserves	6,703,211

Property Owners, Mortgagees, Executors and Trustees desiring the best and surest insurance will appreciate the fact that the **net** assets of **THE HOME**—the surplus funds reserved for the exclusive protection of its policy-holders—are greater than those of any Fire Insurance Company operating in this Country.

The view is fine!

Whether you look at our suits, evening suits or our overcoats, you see the sort that really well-dressed college men and school boys wear.

Mail orders filled.

ROGERS, PEET & CO.,

258-842-1260 Broadway

(3 Stores)

NEW YORK

H. W. ANDERSON

...COAL...

GEORGE M. BEATON

Maker of

Men's Clothes

FOREIGN AND . . .
DOMESTIC WOOLENS

WATER STREET, . EXETER, N. H.

NEWASHE FARM

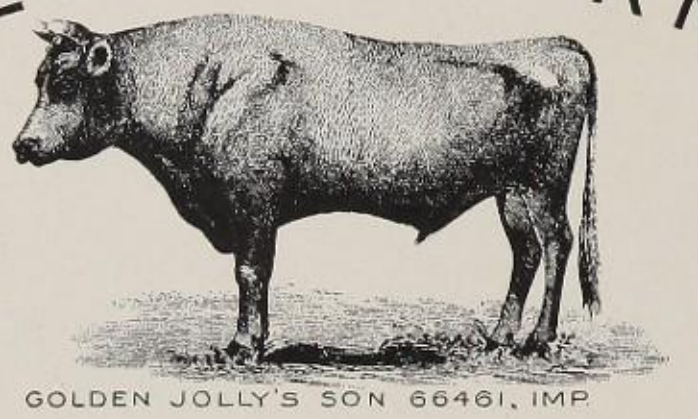

GOLDEN JOLLY'S SON 66461, IMP.

OUR MOTTO: "Vestigia nulla retrorsum"

NEWASHE FARM, South Windsor, Conn.

¶We have the "fat of the land" in choice Stock, Field and Garden Products. The home of two great Jersey bulls — GOLDEN JOLLY'S SON, 66461, Imp., and GOLDEN OWL OF RIVER MEADOW, 71107. ¶ A large herd of Jersey cows of the Coomassie and St. Lambert breeds, and Thoroughbred Berkshire Swine.

ADDRESS

D. B. & H. P. BOODY : : Rockville, Conn.

R. F. D. No. 3

HAWKES

...TAILOR...

SPECIAL DESIGNS
FOR COLLEGE MEN

DIFFERENT FROM
THE REST

Opposite Public Garden, Boston

ROCKINGHAM HOTEL

Portsmouth, N. H.

GEORGE Q. PATTEE

Special attention given to Class Suppers, Banquets and Receptions.

The "WARD" SAFETY RAZOR

THE ONLY SAFETY RAZOR with the NATURAL SLIDING STROKE. It cuts the beard and does not scrape it off like a hoe.

Having only two parts, HANDLE AND BLADE, it is easily cleaned and adjustable to use in an instant. Nothing complicated. Nothing to learn. Just the Natural Sliding Stroke, and a smooth, clean shave. No Honing or Stropping. Each blade gives ten or more satisfactory shaves, and, costing but five cents each, can be cast aside when dull.

RETAIL PRICE—Handle and 12 Double-edged blades 24 perfect cutting edges, in a handsome case, each $4.00

Extra Blades, per dozen, ...60

Price to the trade, ... 2.75

Extra Blades, per dozen, ...45

HOTEL WHITTIER

HAMPTON, N. H.

O. H. WHITTIER, Proprietor

R. E. HANNAFORD

Florist

PORTSMOUTH, N. H.

Telephone Connection

Compliments of

A FRIEND

COES & YOUNG

NOW-A-DAYS
ITS
COES & YOUNG'S
SHOES

TWENTY
SCHOOL STREET

BOSTON MASS

CHAS. G. BLAKE & CO.

MAKERS OF

Class Sundials, Fountains, Garden Seats, Exedras, Boulders, Etc.

792 Woman's Temple, CHICAGO, ILL.

R. C. ROGERS

Custom Tailor

Ladies' and Gents' Garments Cleaned, Pressed and Repaired

RANLET'S BLOCK

Water Street, . Exeter, N. H.

Students' Trade Solicited.

A. E. WRIGHT CO.

1108 CHESTNUT STREET

PHILADELPHIA

Engravers, Lithographers and Manufacturing Stationers

With Best Wishes

for success to

1908 PEAN

Compliments of

A Friend

ENGRAVINGS
BY
ELECTRIC CITY ENGRAVING CO
BUFFALO, N. Y.

The News-Letter Press.
1831
EXETER, N.H.

Lorene G. Gatch